TODAY: SPECIAL INAUGURATION ISSUE

express

TODAY'S PAPER INSIDE

JANUARY 21, 2013 | A PUBLICATION OF The Washington Post

ADVERTISEMENT

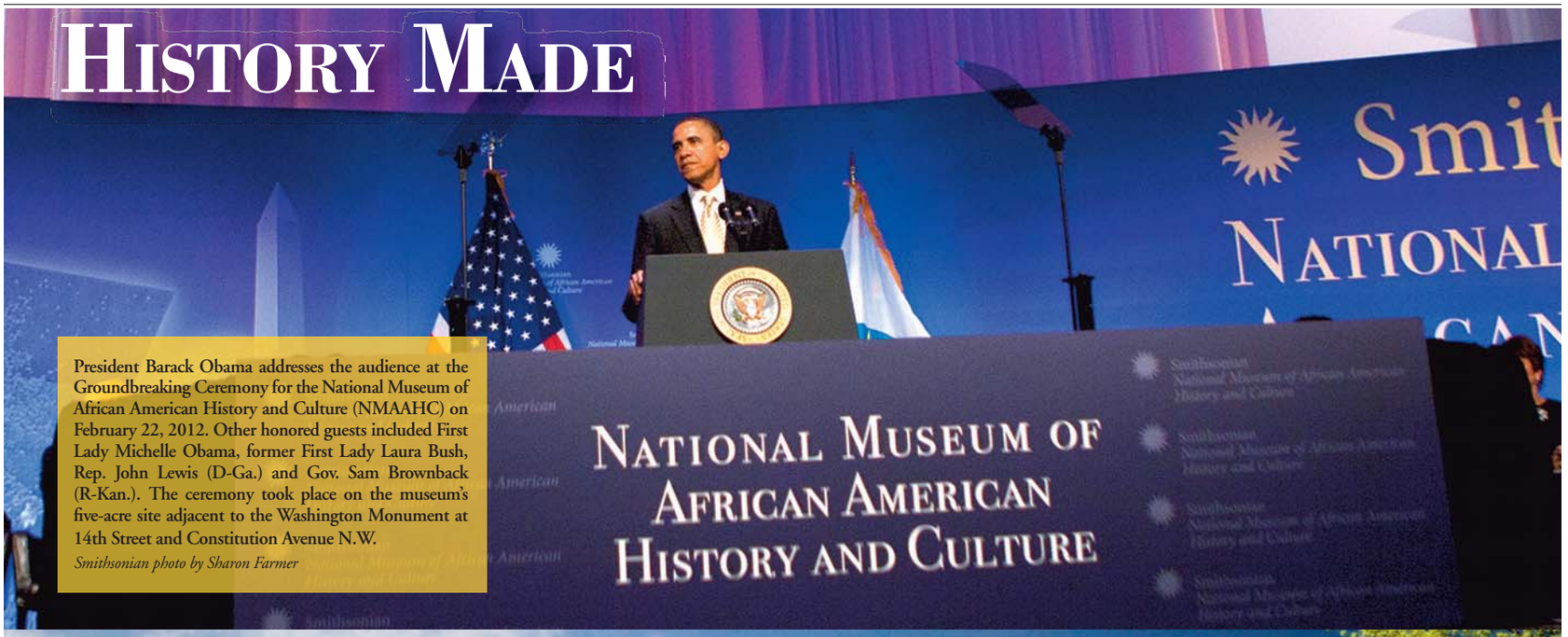

HISTORY MADE

President Barack Obama addresses the audience at the Groundbreaking Ceremony for the National Museum of African American History and Culture (NMAAHC) on February 22, 2012. Other honored guests included First Lady Michelle Obama, former First Lady Laura Bush, Rep. John Lewis (D-Ga.) and Gov. Sam Brownback (R-Kan.). The ceremony took place on the museum's five-acre site adjacent to the Washington Monument at 14th Street and Constitution Avenue N.W.

Smithsonian photo by Sharon Farmer

SPECIAL ADVERTISING FEATURE

HISTORY IN THE MAKING

The National Museum of African American History and Culture was created in 2003 by an Act of Congress, establishing it as part of the Smithsonian Institution. The museum will be the nation's largest and most comprehensive cultural destination devoted exclusively to showcasing African American life, art, history and culture. FreelonAdjayeBond/SmithGroup was selected as the museum's architectural and engineering firm in April 2009, and Clark/Smoot/Russell was selected as the construction firm.

Design concept by Freelon Adjaye Bond/Smithgroup.

Smithsonian
National Museum of African American History and Culture

Get Involved

Donate Now · Become a Member
Become a Volunteer · Apply for an Internship

www.nmaahc.si.edu • Toll Free 855-460-3739 • Friend us on • Follow us on

NMAAHC Welcome Center

NMAAHC
National Museum of
AFRICAN
AMERICAN
History and Culture

Visit the National Museum of African American History and Culture's Welcome Center located on the site of the new museum at the corner of 14th Street and Constitution Avenue, NW. The trailer contains detailed information about the museum including its design, exhibitions, educational programs and a timeline.

For more information, visit AfricanAmerican.si.edu.

Detach and send forms to P.O. Box 96832, Washington, DC 20090-6832

The Honor Roll of Charter Members

When you support the Museum with a contribution of $25 or more, your name will be permanently recorded on the Museum's electronic Honor Roll of Charter Members for all to see. The Honor Roll will be given a place of prominence where it can be viewed by literally millions of visitors. The Honor Roll will also be available for viewing via the Museum's website, so even if you cannot visit the Museum in person you will be able to see your name recognized as one of our earliest supporters.

Join today!

Visit

AfricanAmerican.si.edu/join

to become a Charter Member now or complete and return the attached form in the envelope provided.

Smithsonian
National Museum of African American History and Culture

PO Box 96832, Washington DC 20090-6832
AfricanAmerican.si.edu Website
AAHCmember@si.edu E-mail

My Name _____ Address _____

My City _____ State _____ Zip _____

❑ *I want to receive updates and other Museum news by e-mail. My email address:* _____

Join online at AfricanAmerican.si.edu/join

If paying by check, please make payable to: **Smithsonian NMAAHC**

To join by credit card: ❑ VISA ❑ MC ❑ American Express ❑ Discover Exp. Date: _____/_____ (month / year)

Card Number _____ Amount: $ _____

Name on card: _____ Signature: _____

Honor Roll of Charter Members

With a $25 contribution, your name will appear in a permanent place of honor at the Museum and on the Museum's website.

❑ Check here if you do not wish to be listed on the Honor Roll.

❑ **YES! I am joining as a Charter Member of the Smithsonian National Museum of African American History and Culture.** (ATK1F)

To help raise the $250 million you need to build this important new museum, I am enclosing:

❑ **$25** ❑ **$40** ❑ **$100** ❑ **$250** ❑ **$1,000**

❑ I do not wish to join but I do wish to contribute to the **Smithsonian National Museum of African American History and Culture.** (HTK1F)

❑ **$15** ❑ **$20** ❑ **$25** ❑ **$30** ❑ **$50** ❑ **$75** ❑ **$_____Other**

❑ I want to give a Gift Membership to the **Smithsonian National Museum of African American History and Culture.** (ATK1FGM)

❑ **$25** ❑ **$40** ❑ **$100** ❑ **$250** ❑ **$1,000**

Gift Recipient Name: _____ Address : _____

Gift Recipient City _____ State : _____ Zip _____

express

readexpress.com

MONDAY, JANUARY 21, 2013 | A PUBLICATION OF The Washington Post | NEWS, ENTERTAINMENT, ARTS, LIFESTYLES | **@WAPOEXPRESS** | **FREE DAILY**

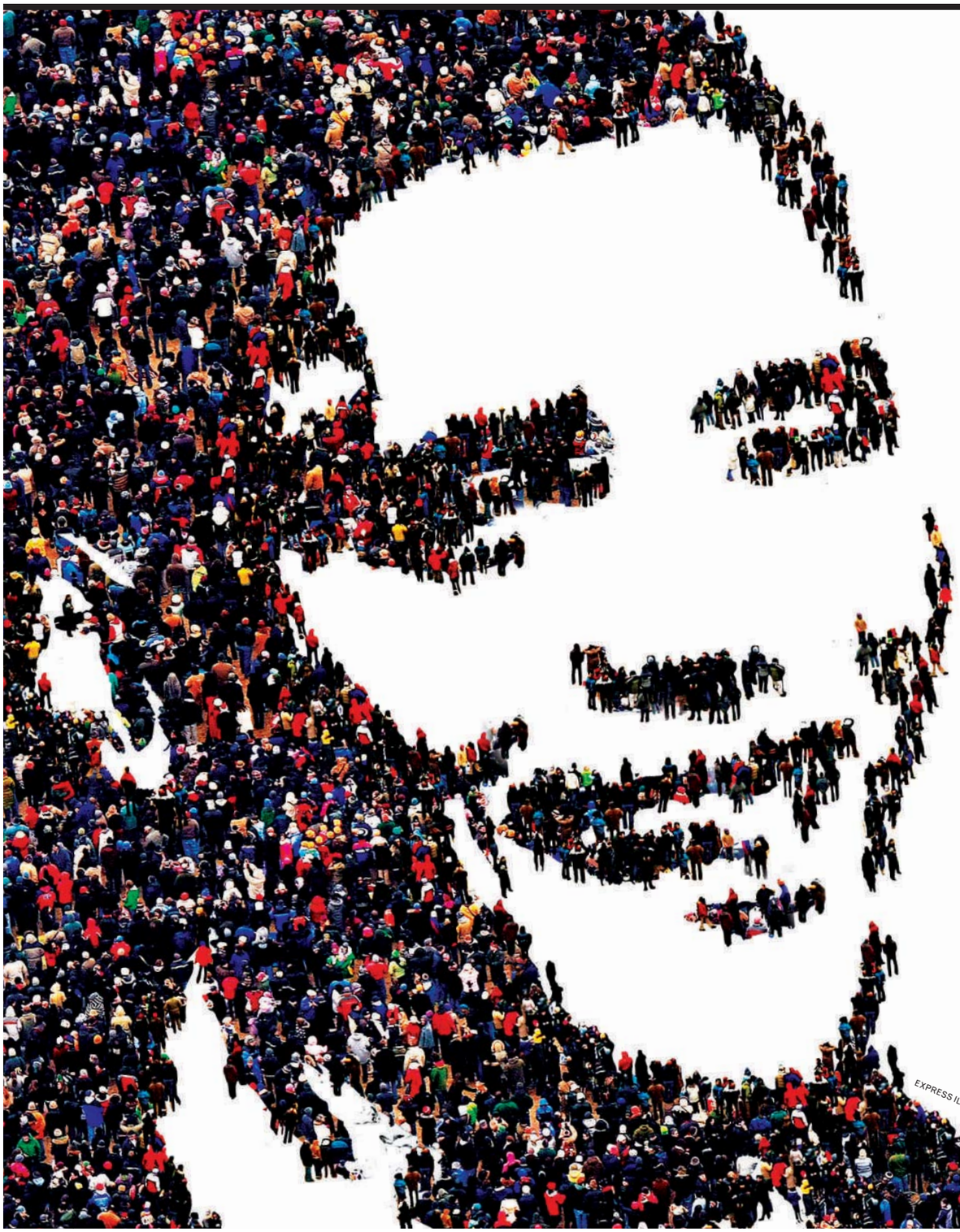

EXPRESS ILLUSTRATION

INAUGURATION 2013

FOLLOW THE LEADER

Say, can you see O? Tips, tricks and tactics for watching the swearing-in on the Mall 14

Democratic selections: Eat, drink and bear witness while avoiding the crowds 21

Plus: Try your hand at our inauguration bingo 22

eo

eye openers

REVIEWS

'This Song Is Total Crap.' 'I Know! Isn't It Wonderful?'

An artist in England laid out giant sheets of manuscript paper for birds to poop on and a composer turned those droppings into a 20-minute musical score, the BBC reported Saturday. Artist Kerry Morrison told the BBC that Bird Sheet Music will be performed at the Tate Liverpool art gallery soon and was created to draw attention to how critical bird droppings are to the environment. (EXPRESS)

MYSTERIES

"Motorists and walkers have had to double take. It's like crop circles — but on sheep."

— **ROS TURNER,** A FARMER IN ENGLAND WHOSE SHEEP HAVE BEEN TAGGED WITH CREEPY SMILEY FACES; THE MARKS HAVE ALSO BEEN SPOTTED ON SHEEP AT FIVE OTHER FIELDS, THE SUN REPORTED FRIDAY. CHECK OUT #CREEPYSHEEP ON TWITTER.

RUMORS

Brits Really Are More Polite

A British professor who specializes in cities and urban life has been convicted of damaging luxury cars with graffiti that was surprisingly polite. Stephen Graham was found guilty Friday of using a screwdriver to scrawl inoffensive words such as "very silly" and "arbitrary" into vehicles that included a Mercedes, an Audi and a Volvo. Graham's lawyer said the academic blamed his August vandalism spree on a bad reaction to alcohol and antibiotics. (AP)

The Big Picture

ALVARO BARRIENTOS/AP

RAIN ON THEIR PARADE: Despite some rain, "Tamborilleros" participate Sunday in La Tamborrada during El Dia Grande, the main day of San Sebastian feasts in San Sebastian, Spain. From midnight to midnight, marchers parade through the streets playing drums and barrels in honor of their patron saint.

Let your Smile Shine

Dr. Salameh, DDS • Dr. Margarita, DDS

$350 Off Invisalign, Braces or Implants

$300 Off Crowns, or Veneers

FREE Consultation

10% Off with this ad

Stained & Chipped

FREE Whitening For New Patients!

ROSSLYN DENTAL CENTER • 703-807-0808
1901 N. Moore Street #501 • Rosslyn, VA 22209
www.rosslyndentalcenter.com

EYE STREET DENTAL CENTER • 202-223-3536
1712 Eye St. #812 • Washington, DC 20006
www.eyestreetdentalcenter.com

LUMINEERS BY CERINATE

invisalign

THIS WEEK

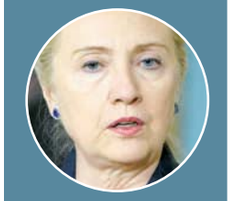

Benghazi Hearings

Secretary of State Hillary Rodham Clinton will testify Wednesday before two separate hearings about the Sept. 11 attack on the U.S. facility in Benghazi, Libya.

National Day Of Prayer

President Barack Obama and Vice President Joe Biden are scheduled to take part in the National Prayer Service on Tuesday at Washington National Cathedral.

Israel Holds Election

Israel will hold its parliamentary election Tuesday. Prime Minister Benjamin Netanyahu, who is up for re-election for a second term, is expected to win.

Obama Sworn In to Second Term

'I did it': In low-key ceremony, president takes oath of office

Washington

President Barack Obama was sworn in for four more years Sunday in a simple ceremony at the White House, embarking on a second-term quest to restore a still-shaky economy and combat terrorists overseas while swearing an age-old oath to "preserve, protect and defend" the Constitution.

"I did it," a smiling president said to his daughter Sasha seconds after following Chief Justice John Roberts in reciting the oath of office. First lady Michelle Obama held the Robinson family Bible that Obama took the oath on. Inauguration officials said the Bible was a gift from Michelle's father to her mother in 1958. The couple's other daughter, Malia, was among relatives who bore witness.

The president's quick ceremony was held to satisfy the constitutional requirement that the president's swearing-in take place by noon on the Jan. 20 after an election. Obama will take the oath a fourth and final time Monday, when he and Vice President Joe Biden will be sworn in on the steps of the U.S. Capitol.

Crowds between 500,000 and 700,000 were forecast by officials Sunday, less than the million-plus that thronged to the nation's capital four years ago to witness the inauguration of the first black president in American history.

Republicans lent a touch of bipartisanship to the weekend.

"We always want any president to succeed, to do well, that means America does well and Americans do well," Sen. John Barrasso of Wyoming said on CNN's "State of the Union."

Before the swearing-in, the president listened from a second-row pew at the 175-year-old Metropolitan African Methodist Episcopal Church as the Rev. Jonathan V. Newman asked God's blessing for the him and his family. "But also prepare him for battle ... because sometimes enemies insist on doing it the hard way," Newman said. DAVID ESPO (AP)

DOUG MILLS/AP

As daughters Malia and Sasha look on, President Barack Obama is officially sworn in Sunday by Chief Justice John Roberts on a family bible held by first lady Michelle Obama.

Meanwhile ...

Vice President Joe Biden began his day early by attending Catholic Mass at his official residence at the U.S. Naval Observatory a few miles from the White House. Justice Sonia Sotomayor, the first Hispanic justice and an Obama appointee, administered the oath of office. About 120 guests were on hand to witness the vice president's second swearing-in, including Attorney General Eric Holder and departing Interior Secretary Ken Salazar. (AP)

On Obama's Agenda

President Barack Obama, the 44th chief executive, is only the 17th to win re-election, and his second-term goals are ambitious for a country where sharp political differences have produced gridlocked government in recent years. Restoration of the economy to full strength and pressing the worldwide campaign against terrorists sit atop the agenda. He also wants to reduce federal deficits and win immigration and gun-control legislation from Congress, where Republicans control the House. (AP)

Nation

Teen Fatally Shoots 5 Inside N.M. Home

Police: Connection to 2 adults, 3 children is not yet known

Albuquerque, N.M.

A 15-year-old boy fatally shot two adults and three children at a home near Albuquerque, authorities said Sunday.

The teenager was arrested on murder and other charges in connection with the shootings Saturday night in a rural area 10 miles southwest of downtown Albuquerque, Bernalillo County sheriff's spokesman Aaron Williamson said.

The boy's motive and connection to the five victims weren't immediately known. Williamson said investigators were trying to determine if the victims were related. Each victim suffered more than one gunshot wound, he said.

PAT VASQUEZ-CUNNINGHAM/AP

Officials work the scene Sunday of a five-person homicide in Albuquerque, N.M.

Late Sunday, officials identified one of victims as Greg Griego, a Fire Department chaplain who also worked with jail inmates. Metropolitan Detention Center Chief Ramon Rustin said Griego volunteered at the jail for 13 years and was instrumental in the creation of its chaplain program.

Investigators also were trying to determine who owned several guns that were found at the home, one of which was a semi-automatic military-style rifle.

"You see all this stuff that happens all over the country, the shootings in the schools and theaters, and then it happens right here. It's sad," said Peter Gomez, a 54-year-old carpenter who said he didn't know anyone who lived in the home but lives about 200 yards away. SUSAN MONTOYA BRYAN (AP)

Hearsay

"We don't want to play fiscal cliff every three months."

— **SEN. CHUCK SCHUMER, D-N.Y.,** SPEAKING SUNDAY ON NBC'S "MEET THE PRESS." HE SAID THE HOUSE REPUBLICANS' PLAN TO APPROVE A SHORT-TERM INCREASE IN THE NATION'S BORROWING LIMIT WITHOUT DEMANDING SPENDING CUTS WAS A "POSITIVE STEP."

EVERY FOUR YEARS

PRESIDENTIAL CAMPAIGNS AND THE PRESS

This popular exhibit explores how media coverage of presidential campaigns has evolved from William McKinley's front porch to Barack Obama's website, as candidates and reporters tangle over issues, images and control of the story. "Every Four Years" tells the stories behind more than 100 years of election history through artifacts from presidents, candidates and the set of "Saturday Night Live."

Don't miss "Inside Media" Saturday, Jan. 26, at 2:30 p.m. with Politico's Jonathan Martin and Glenn Thrush. Their new eBook, "The End of the Line," chronicles the final days of the 2012 presidential campaign.

Stop by the Newseum Store and pick up your free 2013 Inauguration commemorative poster with any purchase. While limited supplies last.

This exhibit was made possible through generous Premier Sponsorship support from AAUW.

AAUW
IT'S MY VOTE
I WILL BE HEARD
AAUW ACTION FUND

Photos: Harry S Truman, Frank Cancellare/Bettmann/Corbis; George H.W. Bush, Dave Valdez/Courtesy The George Bush Presidential Library and Museum; Barack Obama, Maria Bryk/Newseum; Tina Fey and Amy Poehler, Dana Edelson/NBCU Photo Bank. Campaign buttons: Loan, Tony Lee.

NEWSEUM LIVING HISTORY • newseum.org
555 Pennsylvania Ave. N.W., Washington, D.C.

MedStar Heart Institute

Cleveland Clinic
Heart and Vascular Institute

The best of the best on your side.

MedStar Heart Institute at MedStar Washington Hospital Center, the region's premier destination for cardiac care, has joined forces with world-renowned Cleveland Clinic–uniting two of the nation's largest and most highly respected heart programs. Together, we bring the most promising, innovative cardiac care and research to you. MedStar Heart Institute and Cleveland Clinic: powerful minds, transforming heart care.

For an appointment or second opinion, call **202-877-DOCS (3627)** or visit **MedStarHeartInstitute.org/news** to learn more.

U.S.News & World Report *ranked MedStar Washington Hospital Center's Cardiology and Heart Surgery program as among the best in the country. The magazine also ranked the hospital's nine specialties as high-performing. They include: Cancer; Diabetes & Endocrinology; Gastroenterology; Geriatrics; Gynecology; Nephrology; Orthopaedics; Pulmonology; and Urology.*

LIPOSUCTION-TUMMYTUCK.com
SPECIAL $4900 $4900
0 Down Financing
Government and Military discounts
No credit check
Guaranteed financing
Payment/ installment plans
Before After
vita
202.452.1332 24th & I St. NW • 301.738.6766 • 703.533.1025 • www.vitasurgical.com

LASER HAIR & SPIDER VEIN REMOVAL
Upper Lip or Chin Laser Hair removal $45
Under Arms Laser Hair removal $125
Bikini Line Laser Hair removal $125 • Lower Legs $295
Back Laser Hair removal $695
Neck Laser Hair removal $195
Light Sheer Diode Laser
Up to 30% off on packages
SPECIAL $499 $499
0 Down, 0 Interest, 100% Financing
Guaranteed Financing with Down Payment
Government & Military discounts available
No credit check
All procedures performed by a Physician
www.vitasurgical.com
202.452.1332 24th & I St., NW
703.533.1025 Tyson's Corner
703.465.0666 Alexandria
301.738.6766 Bethesda
410.730.7226 Columbia/Baltimore
vita

GEORGE MASON UNIVERSITY | Volgenau School of Engineering
Where Innovation is Tradition
TECHadvance
LearnGrowAdvance
PROFESSIONAL DEVELOPMENT PROGRAMS
Trainers with industry experience
Hands-on training
Daytime, evening and weekend classes
Continuing Education Units awarded
Payment plans available
Courses meet DoD 8570.01 requirements
703-993-1551
advance@gmu.edu
INFORMATION TECHNOLOGY

Network+	Jan	22
MCSA - Windows Server 2008	Jan	23
Cisco Certified Network Professional (CCNP)	Jan	23
Web Design and Developer	Jan	26
Certified Hacking Forensic Investigator	Jan	26
IPv6 Fundamentals	Jan	26
Certified Information System Security Professional	Jan	28
Oracle 11g Database Administration	Jan	29
MS Sharepoint 2010 Development	Feb	5
Certified Ethical Hacker	Feb	23
Information Technology Foundation (A+/Network+/MCTS/CCNA/Security+)	Feb	23
A+	Feb	23

and more...
For complete outline and schedule, visit our website at techadvance.gmu.edu
Arlington, Herndon, and Loudoun

CRUNCH FITNESS
Rock Your Resolution
Friendship Heights
2 blocks from Friendship Heights Metro Station
5100 Wisconsin Ave. NW
202-621-7622
Metro Center
1 block from Metro Center Station
555 12th St. NW
202-621-6698
JOIN TODAY
and pay just $39.99 a month
MONTH TO MONTH*
FREE World Famous Classes that will BLOW YOUR MIND!
Zumba • Personal Training • Free Weights • TRX
Anti-Gravity Yoga • Spin • Karaoke Spin
Strength Training • Zumba Sentao
POUND Rockout Workout
Check out crunch.com for more info!
Find us on Facebook
*No commitment. Enrollment fees apply. Offer ends 2/15/13. Must provide local ID/18 & up please.

WeekendPass makes the weekend artful.
Every Thursday in Express.
X173h 2x5

Weekend Review

1 SOFIA, BULGARIA

Man Held After Pointing Gun at Party Leader

Bulgarian police detained a man after he pointed a gas pistol at an ethnic Turkish party leader as the leader was delivering a speech in the capital Saturday. No shots were fired. Video from the event in Sofia shows the man climbing the podium where Ahmed Dogan was speaking and pointing the gun to his face. (AP)

2 WASHINGTON

Overcharged Batteries Eyed as Cause of 787 Fires

It's likely that burning lithium ion batteries on two Boeing 787 Dreamliners were caused by overcharging, experts said Friday. Boeing said it will stop delivering new 787s to customers until the system is fixed. (AP)

3 MOSCOW

Bolshoi Ballet Director Attacked With Acid

An acid attack on the artistic director of the Bolshoi ballet, Sergei Filin, could be in retaliation for selecting certain dancers over others for roles, his colleagues said Friday. A masked assailant threw acid in the face of Filin, 42, in Moscow late Thursday. Filin underwent surgery Friday. (AP)

KHALIL HAMRA/AP

4 Protests Flare in Egypt

Soccer fans rally in Cairo on Friday, calling for revenge a week ahead of an expected court verdict over last year's Port Said stadium riots, which killed 72 people and left more than 200 injured.

5 "If you're asking me, do I want to compete again ... the answer is: 'Hell, yes.' I'm a competitor."

— **LANCE ARMSTRONG,** IN THE SECOND PART OF AN INTERVIEW WITH OPRAH WINFREY, WHICH AIRED FRIDAY, DISCUSSING PASSION FOR CYCLING DESPITE HIS LIFETIME BAN AND DOPING REVELATIONS

6 SCOTT BASE, ANTARCTICA

3

The number of bottles of 19th-century scotch that were returned to explorer Ernest Shackelton's Antarctic base Saturday. They were found 102 years after he left them behind, and a distiller flew them to Scotland to re-create the blend. (AP)

7 BEIRUT

More Attacks in Syria

A rocket slammed into a building in Syria's northern city of Aleppo and two suicide bombers struck near a mosque in the south Friday, capping a bloody week in the country's civil war with more than 800 civilians killed. The government accused rebels of the rocket attack, a claim they deny. State TV blamed the suicide blast on a group that fights alongside Syrian rebels. (AP)

8 NEW ORLEANS

Former Mayor Indicted Over Post-Katrina Deals

On Friday, former New Orleans mayor Ray Nagin was indicted on charges he cashed in while the city struggled to recover from Hurricane Katrina. The indictment alleges that contractors paid Nagin more than $200,000 in bribes and subsidized his trips in exchange for securing millions of dollars in work for the city. (AP)

TOGETHER, WE ARE CALLED TO
DO GREAT THINGS
IN THE WORLD,
AND FOR THE WORLD.

SERVICE
TO OTHERS
INTELLECTUAL
CURIOSITY
GLOBAL
PERSPECTIVE

This is
MARYMOUNT
And this is our
COMMON
GROUND

MARYMOUNT
UNIVERSITY

FIND OUT HOW MARYMOUNT UNIVERSITY CAN HELP **YOU** DO GREAT THINGS!

marymount.edu/commonground

World

In Brief

CARACAS, VENEZUELA

VP Optimistic Chavez Will Return Home Soon

Chavez

Venezuelan Vice President Nicolas Maduro said Sunday he's optimistic that Hugo Chavez will soon return to Venezuela after cancer surgery in Cuba. Chavez is "moving forward" with his recovery, Maduro said. The president has not spoken publicly or been seen since the Dec. 11 surgery for a type of pelvic cancer. (AP)

LONDON

Avalanche Kills 4 in U.K.

Four climbers who died in an avalanche in the Scotland Highlands fell about 1,000 feet and ended up buried in thick snow, a rescuer said Sunday. The four were found dead Saturday after the accident at Glencoe. A fifth is hospitalized with serious injuries, and a sixth managed to escape using his ice ax. (AP)

ATHENS, GREECE

Blast at Mall Injures 2

A bomb exploded at a shopping mall in Athens on Sunday, slightly wounding two security guards and forcing the evacuation of about 200 people. There was no immediate claim of responsibility for the blast, which comes amid a string of apparently politically motivated attacks in the debt-saddled country. (AP)

Hearsay

"Torture cannot be addressed by training, inspections and directives alone."

— **GEORGETTE GAGNON,** THE HEAD OF HUMAN RIGHTS FOR THE U.N. MISSION IN AFGHANISTAN. A U.N. REPORT RELEASED SUNDAY SAID AFGHAN OFFICIALS WERE STILL TORTURING PRISONERS, DESPITE PROMISING REFORM A YEAR AGO AND INTERNATIONAL EFFORTS .

Death Toll Reaches 81 in Algeria

More bodies found in wake of attack on natural-gas complex

Beirut

The death toll from the bloody terrorist siege at a natural-gas plant in the Sahara climbed to at least 81 on Sunday as Algerian forces searching the complex for explosives found dozens more bodies, many so badly disfigured they could not immediately be identified, a security official said.

Algerian special forces stormed the plant Saturday to end the four-day siege, moving in to thwart what government officials said was a plot by Islamist militants to blow up the complex and kill all their hostages with mines sown throughout the site.

The government said after the assault that at least 32 extremists and 23 hostages were killed. An Algerian security official said 25 more bodies were found by bomb squads Sunday. Additionally, a wounded Romanian who had been evacuated died, raising the death toll to at least 81.

The dead were also known to include Americans, but how many were killed remained unclear.

It was unclear whether anyone was rescued in the final operation, but the number of hostages killed Saturday — seven — was how many the militants had said that morning they still had.

The Masked Brigade claimed responsibility for the attack in the name of al-Qaeda, according a video the Sahara Media website said it had obtained.

The militants attacked the plant Wednesday and took hostages. Algerian forces twice assaulted the two areas where the hostages were being held: first on Thursday, then on Saturday.

In the final assault, militants killed seven hostages before 11 militants were killed, Algeria's state news agency said.

A total of 685 Algerian and 107 foreigner workers were freed during the four-day standoff, Algerian Interior Ministry said in a statement released Sunday.

The militants initially said the operation was payback for French military intervention in neighboring Mali, where al-Qaeda-linked rebels are on the march, but later they said it was two months in the planning, long before France sent in troops.

AOMAR OUALI AND PAUL SCHEMM (AP)

Speaking Out

"People will ask questions about the Algerian response ... but I would just say that the responsibility for these deaths lies squarely with the terrorists."

DAVID CAMERON, BRITISH PRIME MINISTER, ON SUNDAY DISCUSSING LAST WEEK'S MILITANT ATTACK ON AN ALGERIAN GAS COMPLEX IN WHICH THREE BRITONS WERE KILLED AND THREE MORE ARE BELIEVED DEAD

"We find that they don't always do things the way we would do them."

PHILIP HAMMOND, BRITISH DEFENSE SECRETARY, ON SUNDAY ACKNOWLEDGING THAT ALGERIA HAD REFUSED OUTSIDE OFFERS OF ASSISTANCE AND THAT BRITAIN MAY HAVE HANDLED THE FOUR-DAY STANDOFF WITH MILITANTS DIFFERENTLY

Sunday in Mali

Burned-out vehicles lined a Malian town after Islamists retreated after days of French airstrikes, according to video obtained Sunday. Mali's military said late Saturday that the government was controlling Diabaly, a crucial gain for the French-led offensive. (AP)

Iran Publicly Executes 2 Men in YouTube Case

EBRAHIM NOROOZI/FARS/AP

IRANIANS WEEP SUNDAY DURING THE HANGINGS of two men who received the death penalty for posting a video on YouTube showing them robbing and assaulting a man with a machete. Officials had called for a speedy trial and sentencing after the video emerged in early December. About 300 people witnessed the executions in Tehran, Iran.

Courthouse Set On Fire in Egypt

Cairo

A courthouse went up in flames in Egypt's northern Mediterranean city of Alexandria during clashes between protesters and riot police Sunday, according to witnesses.

The blaze destroyed part of the building, burning some files.

This was the second-straight day of clashes there ahead of the two-year anniversary of Egypt's uprising that toppled Hosni Mubarak.

Young men threw rocks at police, who responded with tear gas, outside the courthouse where six senior police officers were on trial for the deaths of protesters during the nation's 2011 uprising. Families of the deceased remain frustrated over the pace of reform. (AP)

SEARS HOME SERVICES

We remove more dirt, water and cleaning residue, for a clean that **LASTS!**

Get a Deep-Down Clean with Sears "GREEN."

Sale!

Our "GREEN" carpet cleaning solutions are safe for kids, pets and the environment.

- First we loosen the dirt by pre-treating with pressurized hot water and a **GREEN** cleaning solution that is safe for kids & pets.
- Then, we remove the cleaning agent and dirt with a low balance PH fiber rinse using our powerful truck mounted system.
- The end result is carpet and upholstery that are deep down clean and soft
- Our courteous, trained technicians undergo background checks.
- Most furniture moved and replaced FREE.

3 Rooms and a FREE Hall
$99 Save $51!
DEEP Cleaning
Expires 2/20/13

4 Rooms and a FREE Hall
$129 Save $90!
DEEP Cleaning
Expires 2/20/13

Be Careful of Carpet & Air Duct Cleaning Scams!
For More Details, Go to YouTube.com and Search "Carpet Cleaning Scams" or "Air Duct Cleaning Scams."

Don't Risk your Family's Health with Poor Air Quality

allergy? | asthma? | cold? | flu?| dust?

Sears utilizes state-of-the-art equipment and specialized tools to help eliminate years of accumulated allergens, dirt, debris from your homes heating cooling air ducts, vents and registers.

Improve Air Flow — Reduce Dusting

SEARS AIR DUCT CLEANING CAN HELP

Lower Your Gas & Electric Bills!

- ☑ Improves Heating and Cooling System Efficiency
- ☑ State-of-the-Art Power Truck mounted vacuum equipment & video inspection
- ☑ Removes Allergy Aggravating Contaminants
- ☑ Professional, Background Checked, Trained Technicians
- ☑ Peace of Mind with Satisfaction Guarantee
- ☑ Improve the Air Quality in Your Home

Satisfaction GUARANTEED!

Air Duct Cleaning Special

99.00! Save $195.00 • Includes up to 10 vents
Free Unlimited Mains!
Normally $50.00 each!
Each additional vent only $10.00. Free System Inspection. Multiple systems will vary. Offers can not be combined.

Call 888-267-8806
Includes up to 10 vents, Free System Inspection. Add'l vents $10 ea. Expires 2/20/13.

Call or Schedule Online **Searsclean.com**
No Credit Card Needed.

Sears
Carpet & Air Duct Cleaning

Call 888-267-8806
Serving Virginia, Maryland, and DC
Call Every Day! 7 Days a Week – 7:00 am Thru 11:00 pm
Live Operators

Sears BLUE SERVICE CREW

All employees have background checks prior to working for Sears

No Sub Contractors!

An area is defined as a room up to 250 square feet. Combination areas Living Room/Dining Room and other areas over 250 square feet are considered as separate areas. Baths, staircases, landings, halls, walk-in closets and area rugs are priced separately. Valid for residential areas only. Prices may vary for specialty fabrics, loose back cushions, wool and oriental carpet and special services. Specialty spotters may not qualify as Green. Additional fee applies to all jobs 3rd floor or higher. Air duct pricing valid on single furnace homes only. Extra charge may apply for homes with multiple heating/cooling systems or homes with furnaces or vents that are not easily accessible. Energy savings may vary depending on the size of your home and the condition of your heating/cooling system. Offer/service not available in all areas. Minimum order may apply. Other restrictions may apply. Call for details. Not valid with any other coupon or offer. Void where prohibited. Services supplied by Sears franchises. Sears cards are issued by Citibank (South Dakota) N. A. Offer expires 2/20/13. A temporary fuel charge may be added.

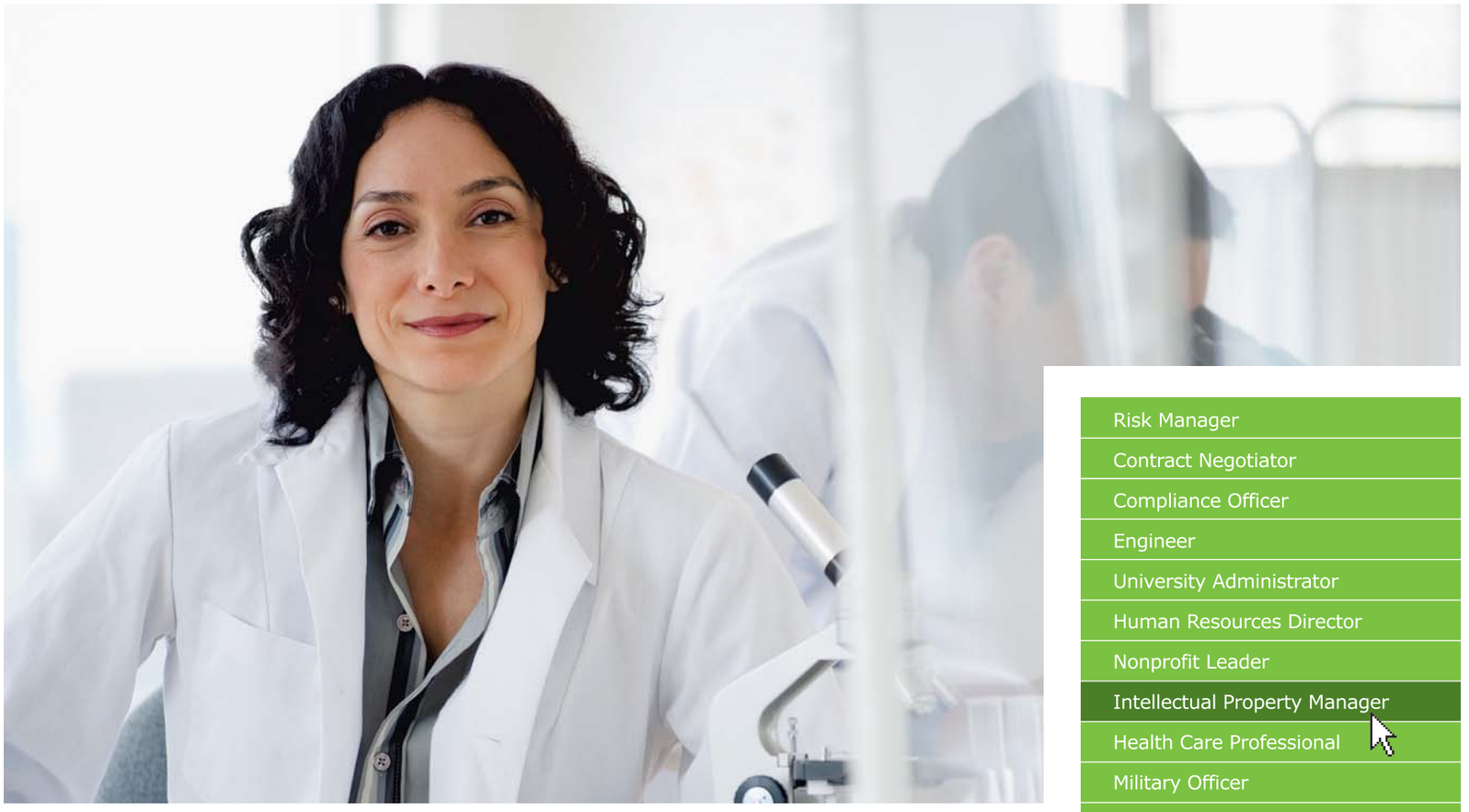

- Risk Manager
- Contract Negotiator
- Compliance Officer
- Engineer
- University Administrator
- Human Resources Director
- Nonprofit Leader
- Intellectual Property Manager
- Health Care Professional
- Military Officer
- Corporate VP
- Entrepreneur
- Teacher
- Marketing Director
- Real Estate Agent
- Insurance Professional
- Tax Law Specialist
- Financial Planner

The law degree designed for professionals.

Why would established professionals seek a law degree? To broaden their skills and enhance their current careers or open new doors. Concord Law School offers a first-rate online legal education that is flexible, convenient, and affordable. Our programs provide rigorous curriculum developed and taught by some of the best minds in law and a supportive, interactive learning environment. Sharpen your skills and increase your knowledge at Concord Law School.

Concord Law School offers the following online, part-time programs:

- Juris Doctor (JD)
- Executive Juris Doctor℠ (EJD)
- Small Business Practice LLM (for practicing attorneys)

Find out how a law degree could benefit you in your industry.

Call 877.472.1023 (Toll Free)
Visit progress.concordlawschool.edu

Concord Law School is accredited by the Distance Education and Training Council (DETC) Accrediting Commission and registered as a distance learning law school in the unaccredited category with the Committee of Bar Examiners of the State Bar of California. The JD program satisfies the legal education requirement to sit for the California Bar Exam.
DETC, 1601 18th Street, NW, Washington, DC 20009, Tel.: 202.234.5100, Website: www.detc.org

CONCORD LAW SCHOOL
KAPLAN UNIVERSITY

DC Rider

NEW VERSION! NOW WITH RUSH PLUS! DOWNLOAD OUR FREE APP FOR IPHONE AND ANDROID DEVICES NOW AT THE APP STORE OR GOOGLE PLAY STORE.

Power Struggle for VRE

Transit officials think McDonnell's bills will cut into their authority

Richmond

Northern Virginia transit officials are scrambling to make their case against proposed bills in the General Assembly that they say would undermine long-held local authority over passenger rail and bus service decisions.

Some also accused members of Republican Gov. Bob McDonnell's administration of using underhanded tactics to assure the bills' passage.

The Virginia Railway Express Operations Board passed a resolution at its meeting Friday opposing SB 1210 and HB 2152, both of which are being pushed by McDonnell's administration. The bills would hand a governor's appointee more voting power on decisions made by VRE and its governing bodies, which also control local bus service, among other functions.

Thelma Drake, the director of the state Department of Rail and Public Transportation and a member of the VRE board, voted against the resolution.

State officials say that the proposed law would clarify murky Virginia code on the state's role on the governing bodies and also allow the state, one of the rail system's biggest funders, to have appropriate say over how those dollars are spent.

But VRE Operations Board members, made up of elected leaders from Northern Virginia localities, said they were blindsided by the bills because the McDonnell administration could have asked for changes by working with them, rather than asking for legislation through the General Assembly.

They also said that some legislators had come away with the impression from a recent Senate subcommittee hearing that VRE was not appropriately cooperating with an ongoing FBI investigation. A central target in that probe, former VRE facilities manager Kevin Jannell, has been convicted and sentenced for accepting bribes to assure a subcontractor was retained.

Stephen MacIsaac, a VRE lawyer, said he placed a call to the FBI agent in charge of the VRE investigation and told her that "the impression is VRE is such a rat's nest, they can't finish their investigation.

"She was shocked," MacIsaac said. "She said 'you folks have been extraordinarily cooperative.'" An FBI spokeswoman declined to comment.

Paul Milde, a Stafford County supervisor who sits on the board, said the state's tactics "stink."

JEREMY BORDEN (THE WASHINGTON POST)

JOEL RICHARDSON/TWP

VRE officials passed a resolution opposing bills that would give an appointee of Gov. Bob McDonnell more voting power on decisions made by the transit agency.

A Metro Change

Metro said Friday it will cancel a major shutdown of a portion of the Red Line over the weekend of Jan. 25-27. Cellphone carriers were expected to do work along Metro's tracks to improve coverage throughout the system, but it has been postponed. (TWP)

Metro Transit Police Get Inauguration Help

Washington

While a smaller crowd is expected for President Barack Obama's second inauguration, that doesn't change the fact that hundreds of thousands of celebrants are heading to downtown Washington.

The diminished crowd won't diminish the overall police presence. The D.C. police are deputizing more than 2,000 officers from 40 states to help with security. And the Metro Transit Police Department is expecting help from about 150 officers sent by more than a dozen agencies across the country.

MARK BERMAN (THE WASHINGTON POST)

THE TLC STUDY

THINKING & LIVING WITH CANCER

Healthy Women 60+ Needed for Participation in Research Study about Memory

Georgetown University

Recruiting healthy adult women to participate in an NIH study examining memory and quality of life in women aged 60+.

There are 3 visits over the course of 2 years; each visit is about 2 hours. You will be paid $50 for each visit.

Please contact us at **(202)-687-8247,** or email us at **tlcstudy@georgetown.edu**

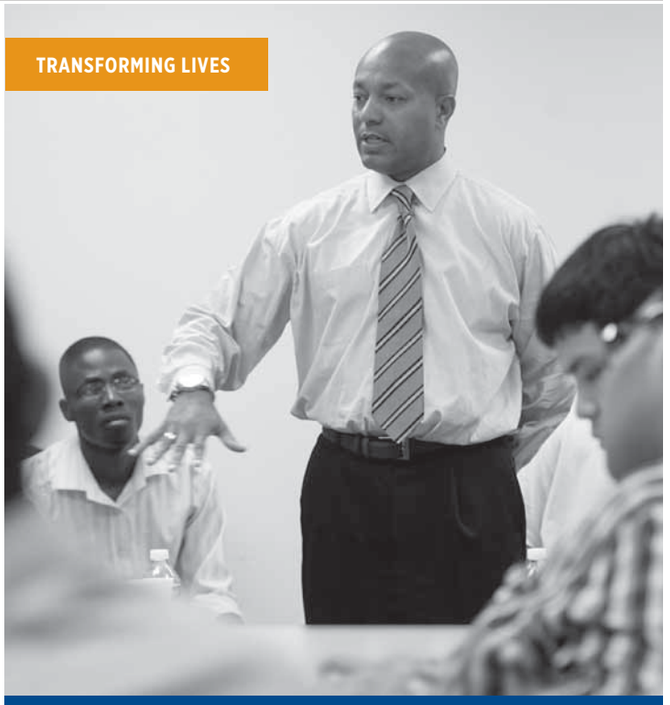

Community Partnerships

Prince George's Community College partners with hundreds of businesses and nonprofit organizations to expand economic and workforce development. The college also collaborates with public, private, and parochial schools to broaden access to higher education to all populations. We are transforming lives.

- Public service
- Community outreach
- Dual and concurrent enrollment programs

Apply online at **www.pgcc.edu** or **call 301-336-6000**

PRINCE GEORGE'S COMMUNITY COLLEGE

13296

south moon under

LAST CHANCE
WINTER SALE

UP TO 70% OFF

BETHESDA | CLARENDON | FAIRFAX | MOSAIC | NATIONAL HARBOR | RESTON | WASHINGTONIAN

SOUTHMOONUNDER.COM

Local

A Gathering Fit for King

JOE KLAMAR/AFP/GETTY IMAGES

PEOPLE ATTEND A WREATH-LAYING CEREMONY at the Martin Luther King Jr. Memorial on Sunday. The Rev. Al Sharpton called the weekend an "intersection of history," with the nation's first black president taking the oath of office the same weekend as the federal holiday commemorating King's life.

D.C. Taxis to Take Credit Cards

Washington

All taxicabs in the District of Columbia will be required to accept credit cards by March 30.

The D.C. Taxicab Commission announced Friday that it will use its regulatory authority to mandate upgrades to the remaining cash-only cabs that serve the city.

Requiring cabs to accept credit cards was a cornerstone of a broad package of taxicab-industry reforms approved last year.

But implementing the new so-called "smart meters" hit a snag because of a flawed contracting process. A panel of administrative law judges ordered the city to cancel its $35 million contract with VeriFone Systems to install the meters.

SARAH L. VOISIN/TWP

All D.C. taxicabs will be required to accept credit cards by March 30.

As a result, the meters will no longer be uniform. The taxicab commission says cab owners can obtain credit-card readers from any company that produces them.

A letter from D.C. Taxicab Commission Chairman Ron Linton to the city procurement office said the city's needs have "significantly changed" in the past year and "no longer merit or require the use of a single, integrated, hardware-focused meter system."

The Taxicab Commission has no plans at moment to pay for the credit-card readers, Linton said, noting that several companies are providing equipment free of charge and making their profit on transaction fees. (AP/THE WASHINGTON POST)

The Lotteries

Sunday, Jan. 20

Virginia

Mid-day Pick 3 1-8-3
Mid-day Pick 4 6-5-1-7
Mid-day Cash 5 12-17-29-31-33

District

Mid-day Lucky Numbers 4-1-6
Mid-day DC 4 1-0-3-3
D.C. Five (Sun.) 3-5-7-9-1

Maryland

Mid-day Pick 3 8-9-1
Mid-day Pick 4 0-8-9-5

All winning numbers are official only when validated at a claims location. Drawings that occur after Express' deadline will be published two days later.

Special Farecards Almost Sold Out

SmarTrip cards with Obama's picture are being sold for $15

Washington

Metro said Sunday that it has nearly sold out of its commemorative inaugural SmarTrip cards that have a picture of President Barack Obama on them.

The transit agency ordered 100,000 of the cards and started selling them for $15 right after the election.

Only a few thousand of the commemorative cards were still available at Metro Center as of 2:30 p.m. Sunday. Once those are gone, that's it, Metro officials said.

In 2009, Metro ordered 200,000 of the commemorative cards for the inauguration but still had 20,000 to 30,000 left. As of 1:30 p.m. Sunday, Metro Center — one of nine locations selling the commemorative cards — had sold 7,000 in one day.

For this year's inauguration, Metro is also selling a $14 one-day pass that can be used for unlimited rides on the train and bus systems.

But officials are warning riders that once they start using the one-day pass, it must be used in that same day. Some riders have reportedly been confused, thinking they could add money to the card and use it on multiple days of inauguration weekend.

The transit agency ordered 100,000 of the cards and started selling them right after the election.

"It's use it or lose it in the same day," said Dan Stessel, Metro's chief spokesman, of the $14 on the pass.

Metro has been pushing riders to use SmarTrip cards rather than paper cards.

DANA HEDGPETH (THE WASHINGTON POST)

Inauguration2013

MARIO TAMA/GETTY IMAGES

Expect Monday's crowds and transit situation to be similar to the scene above, from Barack Obama's first inauguration in 2009.

Next Stop: The Mall

If you're reading this, chances are you're one of the thousands of visitors who are unfamiliar with the city's transportation system as you head out in the predawn cold to witness President Barack Obama's public swearing-in. This guide is here to help, with tips focused on Metro and walking, since that's how the majority of the masses will be getting to the festivities. (THE WASHINGTON POST AND EXPRESS)

Ticket to Ride

SmarTrip: If you've purchased a SmarTrip card, good move since you'll save money. Be sure you have enough value on it to cover the day's rides — and the cost of parking if you drove to an outer station.

Paper farecards: Riders using paper farecards pay a surcharge of $1 each time they ride — that's on top of the price you see quoted in that complicated chart on top of the fare kiosks. Metro fares are based on time of entry and distance traveled, so you'll need to calculate your trip cost before you load up your cards.

At the fare gate: Paper cards go into a slot on the front side of the gate, then pop out on top. If you bought a SmarTrip card, tap it on the circular target that has an image of the SmarTrip card on it. You'll need your cards again to exit Metro at your destination.

After the Charter Bus Drop-Off: Now What?

Walking: Most charter buses are dropping off at the RFK parking lot, where you'll face a walk of one to three miles to reach inaugural events.

Buses: The District's Circulator buses will provide transportation from RFK for elderly, frail and disabled people. The drop-off point on Seventh Street SW and Frontage Road still is about a half mile from the middle of the Mall.

Metro: The Stadium-Armory Metro station on 19th Street SE is very close to RFK. But by the time Orange and Blue Line trains reach that point, they'll likely already be jammed. Charter buses might, however, reach RFK before Metro gets crowded. So keep that option in mind before you board a Circulator or start walking.

Made for Walking

From the south: For the ticketless masses, L'Enfant Plaza is the best exit for the Mall, which means this junction of the Blue, Orange, Yellow and Green lines will be extremely crowded before the swearing-in and after the speech.

From the north: A convenient station on the south side of Pennsylvania Avenue and the north side of the Mall is Federal Triangle, on the Blue and Orange lines, but be wary: The station is so convenient that it's easily overwhelmed. If that happens, police will temporarily close it for safety.

From way north: Metro Center is very convenient to the north side of the parade route but very inconvenient for walking to the Mall, since you'll need to make a wide swing around the blocked-off parade route on Pennsylvania Avenue. A better Red Line option to get to the Mall is Farragut North.

Wireless Warning!

Wireless congestion was a big problem four years ago. Fewer than half as many people are expected this time, but they will be armed with more powerful devices. Companies have set up temporary towers and other equipment along the Mall to handle the wireless traffic. But there could be delays and glitches. An AT&T official urged people to text whenever they can, "save then send" or use Wi-Fi hot spots. Texting and tweeting take the least bandwidth. Don't send video, we beg of you.

GUIDES TO DOWNLOAD

From Metro

Paper guides to using the transit system should be available in stations. If they've run out, though, you can download a PDF at Bit.ly/WSEEPL.

From The Post

Visit Wapo.st/mobile-inaug-guide with your smartphone to download a comprehensive guide. Save it using your phone's PDF reader for use offline.

HELPFUL APPS

Official App

Get the official inauguration app — with bathroom locators! — at Bit.ly/13x297Z.

DCRider

Download our free app with a Metro map and train arrival times. In the App Store or Google Play store.

Explore D.C.

The free iPhone app from The Washington Post is a guide to the city's attractions, big and small. In the App Store.

The Schedule

The inaugural program is slated to begin at 11:30 a.m. Monday.

Kicking things off: The U.S. Marine Band will be joined by the P.S. 22 Chorus, an acclaimed elementary school group from Staten Island, and the Lee University Festival Choir from Tennessee. Other music includes the Brooklyn Tabernacle Choir, James Taylor and Kelly Clarkson.

Call to order and welcoming remarks: Sen. Charles Schumer, D-N.Y., chairman of the Joint Congressional Committee on Inaugural Ceremonies

The invocation: Myrlie Evers-Williams, former chairwoman of the NAACP and the widow of slain civil rights leader Medgar Evers

Oaths of offices: Supreme Court Justice Sonia Sotomayor will administer Vice President Joe Biden's oath, and Chief Justice John Roberts Jr. will administer President Barack Obama's.

Inaugural address: The president

Closing things out: A poem by poet Richard Blanco, the benediction, and the national anthem, sung by Beyoncé

Step right up: The parade begins near the Capitol and will finish by 4:30 p.m. near the White House.

Exit Advice

Metro: There will be a rush hour right after the speech ends, then another as the parade ends. If you see a crowd on the street waiting to get inside a Metro station, consider walking over to a Smithsonian museum or cafe to wait it out. Check the map and box at right to see which ones are open.

Try a bike: Capital Bikeshare, the bike-rental network, is a new option since 2009 and docks more than 1,600 chunky red bikes at stations around the area. Extra corrals will be set up from 7 a.m. to 5 p.m. Monday at 17th and K streets NW (Farragut Square) and 12th Street and Independence Avenue SW (USDA building). Keep in mind, though, that bikes at stations closest to the Mall will be a hot commodity. Consider walking a bit farther out to find a bike. Get Bikeshare's free Spotcycle app for updated information on corral locations and how they're stocked, or go to Capitalbikeshare.com.

Inauguration2013

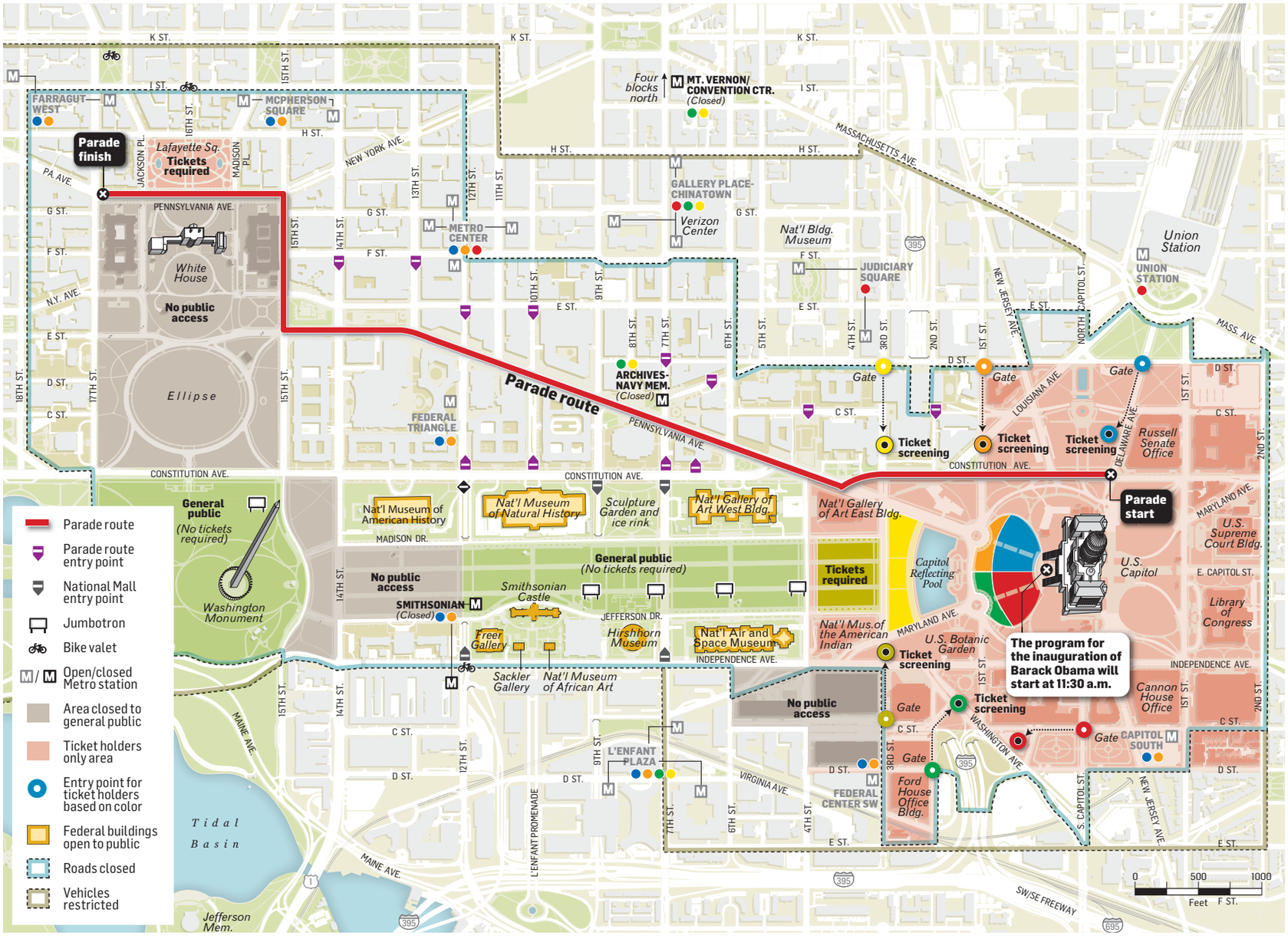

GENE THORP, CRISTINA RIVERO, LAVANYA RAMANATHAN AND TIM CARMAN / THE WASHINGTON POST

SOURCES: U.S. SECRET SERVICE, JOINT CONGRESSIONAL COMMITTEE ON INAUGURAL CEREMONIES, PRESIDENTIAL INAUGURAL COMMITTEE, WMATA, U.S. CAPITOL POLICE

DITCH IT IF YOU HAVE IT

Hope You Left It at Home

These items are banned by the Secret Service from the parade route, the White House reviewing stand and the inaugural balls:

- Aerosols
- Ammunition
- Animals other than helper/guide dogs
- Backpacks
- Bags and signs exceeding size restrictions (8" by 6" by 4")
- Bicycles
- Balloons
- Coolers, glass or thermal containers
- Explosives, firearms or weapons of any kind
- Laser pointers
- Mace/pepper spray
- Supports for signs and placards

WHILE YOU WAIT

Hole Up in a Museum

If you need a place to warm up, grab coffee and, ahem, use the facilities, the museums on the Mall are a great option. Entrances on the Mall side of the museums will be closed, so use other doors. The Smithsonian Castle opens at 7:30 a.m. The Freer and Sackler galleries and the Hirshhorn and African Art museums open at 8:30. The Air and Space, American History and Natural History museums and the National Gallery of Art (West Building only) open at 10. The American Indian Museum, Renwick Gallery and the National Gallery's East Building will be closed.

Eat From a Food Truck

Four years ago, only one of the 100-plus food trucks that exist today patrolled Washington: Fojol Bros. Now Fojol Bros. has three trucks, and two of them will be among the 19 trucks selling all manner of meals along the parade route. Food trucks will also be permitted at three other locations Monday, mostly around the transportation hubs: Union Station, RFK Stadium/D.C. Armory and Nationals Park.

Track the Trucks: Grab the Food Truck Fiesta app (available in the App Store and on Google Play) to pinpoint which truck is where.

FOLLOW US

Mission: Inaugural

We're sending six Express staffers out into the inaugural masses to document their treks to the festivities. Find out how they're faring as you're out on your own odyssey. Search on Instagram and Twitter for #missioninauguration to join the conversation.

GARAGE SALE 2 WEEKS ONLY!

FOR YOUR SAFETY:
Tune ups on your garage doors are required once a year

Sears
Garage Doors

Garage Doors:

Free In-Home Estimates

• Variety of Styles • Great Warranties

Emergency Repairs available 7 days of the week!

• Broken Springs • Safety Sensors
• Door Alignment, Safety Tune-Up, etc.

Sears BLUE SERVICE CREW

SATISFACTION GUARANTEED
Guaranteed Same-Day Service!

CRAFTSMAN MODEL 53985 RUGGED AND RELIABLE

NOT VALID WITH ANY OTHER OFFER
$100 Off

CRAFTSMAN MODEL 53918 ULTRA SMOOTH AND QUIET

NOT VALID WITH ANY OTHER OFFER
$100 Off
With Battery Back Up!

CRAFTSMAN MODEL 3043 INTERNET CONNECTED SMART PHONE COMPATIBLE

NOT VALID WITH ANY OTHER OFFER
$100 Off
With Battery Back Up!

Offer expires 1/31/13.

New Garage Door as low as $999 with the purchase of a New Garage Door Opener

888.798.6850

Service Available 7 Days A Week!
(Serving Virginia, Maryland and DC)

We Repair and Service All Brands of Garage Doors and Openers.
Guaranteed Same Day Service!

FOR YOUR SAFETY: Tune-Ups On Your Garage Doors Are Required Once A Year.

NOW! $49.00

Regular $199.00!

TUNE-UP*

Adjust, Tune-Up & Lube

Coupon may not be combined with any other offers. Must be presented at time of service. Offer expires 1/31/13.

Visit **searsgaragedoors.com** to learn more or to design a door for your home at our design center.

Sports

KEVIN C. COX/GETTY IMAGES

San Francisco running back Frank Gore had two second-half touchdowns Sunday to help lead the 49ers back to the Super Bowl for the first time since 1995.

Slow Start, Super End for 49ers

San Francisco erases early 17-point deficit in win over Falcons

NFL

Make way, Joe Montana and Steve Young. Colin Kaepernick is leading a brash new group of 49ers to the Super Bowl.

Frank Gore scored a pair of second-half touchdowns and San Francisco, after falling behind 17-0 by the first play of the second quarter, pulled off a record rally for a 28-24 victory over the Atlanta Falcons in the NFC championship game Sunday.

Helped by the defense in the final minutes, Kaepernick didn't put up the same dazzling numbers he did in the divisional playoff against Green Bay. But he was solid enough to justify coach Jim Harbaugh's decision to bench Alex Smith and go with the youngster.

The 49ers will be trying to join Pittsburgh as the only franchises with six Super Bowl titles.

"This is what we play for. We play for this moment," 49ers tight end Vernon Davis said. "We put in all the hard work and get the opportunity to play on the big stage. So, it's not about me. It's all about the team."

Montana led the 49ers to four Super Bowls wins and Young took them to No. 5. It's up to Kaepernick to get No. 6 when the 49ers play in the NFL title game for the first time since 1995.

The top-seeded Falcons (14-4) tried to pull out another season-saving drive at the end, but Matt Ryan's fourth-down pass for Roddy White with 1:13 remaining was knocked down by San Francisco linebacker NaVorro Bowman.

The victory was sweet redemption for the 49ers, who lost an overtime thriller to the New York Giants a year ago in the NFC title game.

The 49ers pulled off the biggest comeback victory in an NFC championship game, according to STATS. The previous NFC record was 13 points — Atlanta's victory over Minnesota in the 1999 title game, which sent the Falcons to what remains the only Super Bowl in franchise history.

In the AFC, the record is 18 points, when Indianapolis rallied to beat New England in 2007. PAUL NEWBERRY (AP)

Late game: The AFC championship game between the Ravens and the Patriots finished after Express' deadline. For complete coverage, visit: **washingtonpost.com**

In Sunday's NFC championship, both the 49ers' Colin Kaepernick and the Falcons' Matt Ryan were very efficient through the air:

Colin Kaepernick

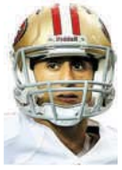

Comp/Att: 16/21
Yards: 233
Avg: 11.1
TD: 1
INT: 0
Rating: 127.7

Matt Ryan

Comp/Att: 30/42
Yards: 396
Avg: 9.4
TD: 3
INT: 1
Rating: 114.8

In Brief

MIKE EHRMANN/GETTY IMAGES

Manti Te'o took part in an off-camera interview with ESPN on Friday night.

COLLEGE FOOTBALL

Te'o to Talk With Couric In On-Camera Interview

Notre Dame linebacker Manti Te'o will be interviewed by Katie Couric, the first on-camera interview given by him since news broke about the dead girlfriend hoax. Te'o and his parents will appear on Couric's syndicated daytime talk show Thursday. ABC News announced the interview Sunday but gave no details as to when or where it will take place. (AP)

COLLEGE HOOPS

First-Half Surge Propels Navy to Win Over Army

Worth Smith scored 16 points as Navy used a first-half surge to pull away from Army, then held on to win 59-50 on Sunday, snapping a six-game losing streak. Trailing by four, the Midshipmen (7-12, 1-2 Patriot League) launched a 28-8 run — denying the Black Knights a field goal for one 5:46 span — to lead 31-15. (AP)

TV Lineup

NBA (1 P.M., ESPN) A Martin Luther King Jr. Day special in Memphis as the Grizzlies host the Pacers.

COLLEGE HOOPS (3:30 P.M., ESPN) No. 6 Syracuse and Cincinnati face off after both having big wins against ranked teams Saturday.

COLLEGE HOOPS (7:30 P.M., ESPN) Coming off its third loss in five games, Georgetown looks for a signature win at No. 20 Notre Dame.

WIZARDS (10 P.M., CSN) The Wizards head to Portland for their fourth game of their road trip out West.

FIREPLACE SALE! 40%* OFF!

CYPRUS AIR
FIREPLACE SYSTEMS
Sales • Service • Installation

Safe, Clean, Green Gas Fireplaces

Realistic, Warm, Cozy, 99% Energy Efficient, and Our Systems Work Even When You Lose Power!

Come Visit Our 48 Live Burning Showroom Displays And Let Cyprus Air Convert Your Existing Fireplace To Gas. Cyprus Air Is Your One-stop Shop Handling Installation, Inspection, Permits. No Natural Gas? No Problem! Cyprus Air Can Also Install a Small Propane Tank Behind Your Chimney, If Your Home Does Not Already Have Gas.

- No Chopping or Hauling Logs
- Light With the Flick of a Switch
- No Soot or Ashes to Clean Up
- Heat Home as Little as .14¢ per Hour
- Works Even When You Lose Power!

(888) 532-6578
www.MetroGaslogs.com

Guaranteed Installation in 10 Days!

7525 Richmond Hwy, Alexandria VA 22306
3 miles south of I-495, Old Town Alexandria VA, Woodrow Wilson Bridge, 7 miles south of DC!

$$$ 12 Months 0% Interest

Washington Gas

Make Sure Your Fireplace is Safe!
Buy a Maintenance Agreement and Pay $230!
ONLY ~~$464~~ $230!
FOR YOUR SAFETY:
Call To Schedule A Service Appointment For Inspection, Cleaning and Tune Up!
Expires 2/22/13

Showroom Hours:
Mon-Sun 10am - 7pm

MasterCard AMERICAN EXPRESS DISCOVER VISA

Visit Our Showroom or Call To Schedule a Free In Home Estimate!

Serving Virginia, Maryland and DC since 1967

*On select in stock items

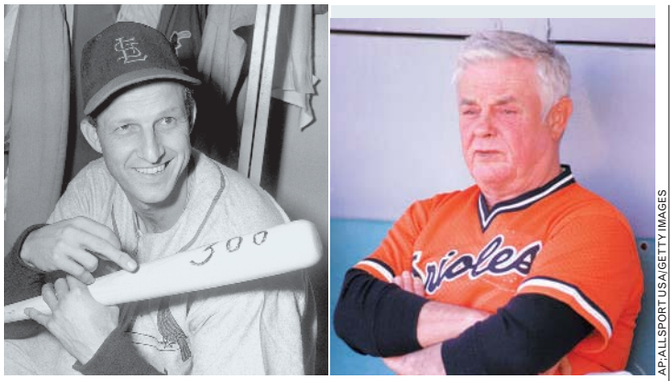

AP; ALLSPORT USA/GETTY IMAGES

Hall of Famers Stan Musial, left, and Earl Weaver both died on Saturday.

Baseball Reflects Loss Of Two Hall of Famers

Baseball

One was born in St. Louis, the other became a star there.

Aside from that, Earl Weaver and Stan Musial were about as different as two Hall of Famers could be.

"Talk about your odd couple," said George Vecsey, the longtime sports columnist for the New York Times who wrote a recent biography of Musial.

Weaver was a 5-foot-6 rabble-rouser whose penchant for quarreling with umpires belied a cerebral approach to managing that has stood the test of time. Musial was a humble slugger with a funky batting stance who was beloved by Cardinals fans and respected by pretty much everyone else.

Saturday began with news of Weaver's death at age 82, and by the end of the night Musial had died, too, leaving baseball to reflect on two distinguished careers rich in contrasts.

"Earl was well known for being one of the game's most colorful characters with a memorable wit, but he was also amongst its most loyal," commissioner Bud Selig said.

Selig later released a statement after Musial's death at age 92.

"Stan's life embodies baseball's unparalleled history and why this game is the national pastime. As remarkable as 'Stan the Man' was on the field, he was a true gentleman in life," Selig said.

A three-time MVP and seven-time National League batting champion, Musial helped the Cardinals win three World Series championships in the 1940s.

Weaver was born in St. Louis, but his greatest success came as a manager in Baltimore. He took the Orioles to the World Series four times, winning one title in 1970.

Never a fan of small-ball strategies like bunting and stealing bases, Weaver preferred to wait for a three-run homer.

"No one managed a ball club or pitching staff better than Earl," said Nationals manager Davey Johnson, who played under Weaver with the Orioles.

"He was decades ahead of his time," Johnson said. "Not a game goes by that I don't draw on something Earl did or said. I will miss him every day."

Stan Musial

- Three-time MVP with Cardinals
- 24-time All-Star (baseball held two All-Star Games each summer for a few seasons)
- Hit over .300 in 16 straight seasons (career .331 average)

Earl Weaver

- Orioles manager for 17 years, from 1968 to 1986
- Won four pennants and one World Series (1970)
- 1,480-1,060 career record (.583)

Rebounding Edge Again Big Factor in Maryland Win

Women's Basketball

Alyssa Thomas scored 28 points and helped No. 10 Maryland dominate the boards in a 66-57 ACC victory over Georgia Tech on Sunday.

Thomas also had 10 rebounds, one of three players in double figures for the Terrapins (15-3, 6-1), who piled up a 52-29 rebounding advantage over the Yellow Jackets.

Tianna Hawkins had 14 rebounds to go with 16 points, and Alicia DeVaughn grabbed 12 rebounds and scored 11 points for the Terrapins, who came in leading the nation in rebounding margin at plus-17 per game.

JOSH D. WEISS/AP

Maryland forward Tianna Hawkins had 16 points and 14 rebounds Sunday.

Four consecutive baskets by Thomas started a 15-0 run early in the second half that gave Maryland a 47-31 lead with 14:28 to play.

The Yellow Jackets (8-10, 1-6) whittled the lead to five points at 58-53 with 2:51 left, but they got no closer.

Tyaunna Marshall led Georgia Tech with 18 points. (AP)

think flu season's scary? bathing suit season is 129 days away.

$0 to join*

WSC

washington sports clubs®

MySportsClubs.com

RATE-LOCK GUARANTEE
Your monthly dues will never increase.

*Requires a 1-year membership. Other restrictions apply. Offer expires 1.27.13.

The Johns Hopkins Legacy:

Go to the toughest problems first.

A business degree from the Johns Hopkins Carey Business School prepares you to take on the world's toughest challenges.

Offering full-time and part-time MBA and MS programs at our Washington, D.C., campus. On Mass. Ave. just one block from the Dupont Circle Metro station.

UPCOMING INFORMATION SESSIONS:

WASHINGTON, D.C.
TUES., FEBRUARY 5
6:30 – 8:00 P.M.

ONLINE
WED., FEBRUARY 27
5:00 – 6:00 P.M.

BALTIMORE, MD
THURS., FEBRUARY 7
6:30 – 8:00 P.M.

WASHINGTON, D.C.
THURS., MARCH 7
6:30 – 8:00 P.M.

PROGRAM OPTIONS:

MBA: GLOBAL, EXECUTIVE, FLEXIBLE
MS: FINANCE, MARKETING, REAL ESTATE, INFO. SYSTEMS, ENTERPRISE RISK MGMT., HEALTH CARE
BS: BUSINESS

carey.jhu.edu/express
877-88 CAREY
(877-882-2739)

JOHNS HOPKINS CAREY BUSINESS SCHOOL

He'll haul in your late model pickup truck.

Sell your stuff in Express.

Place your Classified ad today.
202-334-6200.

express
A Publication of The Washington Post

readexpress.com

Classified ads appear in Express and The Washington Post.

xx745 3x2

Sports

ROBERT PREZIOSO/GETTY IMAGES

Novak Djokovic advanced to the quarterfinals of the Australian Open on Sunday.

Djokovic Escapes Another 5-Hour Match Down Under

Tennis

The opponent was different, the match three rounds earlier. Still, the result gave Novak Djokovic a familiar feeling and another chance to rip off his shirt in celebration.

The Serbian star needed a little more than five hours to beat Stanislas Wawrinka 1-6, 7-5, 6-4, 6-7 (5), 12-10 in a fourth-round match Sunday at the Australian Open, on the same court where he needed 5:53 to beat Rafael Nadal in last year's final.

"I just had flashback of 2012," Djokovic said. "It was maybe 45 minutes less this match than the one 12 months ago, but still it was still as exciting. I tried to enjoy the moment and couldn't ask for more. What a match point ... unbelievable."

He wasn't exaggerating about the match point. On his third attempt to end it, his backhand cross-court shot zipped past the valiant Wawrinka, who, Djokovic conceded, had outplayed him for most of the night.

"He came up with great tactics today," Djokovic said. "He didn't give me a lot of the same rhythm that I could get into the match. He was the one being in charge. I was passive."

The win was Djokovic's 18th in a row at Melbourne Park after winning the last two Australian titles and advanced him to the quarterfinals of his 15th consecutive major tournament.

Wawrinka, who had been receiving treatment to his upper leg muscles from late in the fourth set, said he would take more positives than negatives out of the match. He led 5-2 in the second set after outplaying Djokovic in the first.

"For sure, I think the best match I have ever played," Wawrinka said. "I fought like a dog like always. At 4-4 in the final set, I thought I might have won the match, but he was just better."

Djokovic will next play No. 5 Tomas Berdych, who needed five match points in the tiebreaker before beating South Africa's Kevin Anderson 6-3, 6-2, 7-6 (13). DENNIS PASSA (AP)

Ducks Call On Helfrich

Oregon hired Mark Helfrich as its football coach Sunday, promoting him from offensive coordinator as the successor to Chip Kelly. Kelly stepped down at Oregon on Wednesday to coach the Philadelphia Eagles. Before Kelly left for the NFL, Helfrich was considered the front-runner for the position. Oregon, ranked No. 2 in the final AP Top 25, went 12-1 in a season capped by a win over Kansas State in the Fiesta Bowl. (AP)

lookout

Pants Up, Please
Justin Bieber exposes his butt to Instagram followers, deletes pic 33

1 Chili Beats Chilly

The Caucus Room's Social Reform bar will host a watch party this morning. Munch Obama-themed hot dogs, chili and sliders — and if it seems too early (and too much like a weekday) for you to feel comfortable at a bar, you can always indulge in some warming hot cocoa instead of a cocktail (at least to start). ***The Caucus Room, 401 9th St. NW; Mon., 11:30 a.m., free; 202-393-1300, Socialreformbar.com. (Archives)***

NATIONAL MUSEUM OF AMERICAN HISTORY

2 Watch History (From Inside)

Avoid the cold, if not the crowds, with a live broadcast of the inauguration ceremony from the Museum of American History's Flag Hall. You can still tell your friends you watched the inauguration from the Mall. Technically it's true, and this way you can wander off through the exhibits if you get bored. ***National Museum of American History, 1400 Constitution Ave. NW; 11:30 a.m., free; 202-633-1000, Americanhistory.si.edu. (Smithsonian)***

Wonder while you wander?
Explore D.C., a free iPhone app from The Washington Post, is a guide to the city's attractions, big and small. Download it today from the App Store.

3 American Hero

While seemingly everyone in Washington will be watching the president's re-swearing-in, AFI Silver wants to make sure you don't forget it's Martin Luther King Jr. Day, too. This afternoon, the theater presents "King: A Filmed Record ... Montgomery to Memphis," a 185-minute documentary from 1970. ***AFI Silver, 8633 Colesville Road, Silver Spring; Mon., 2 p.m., free; Afi.com/silver. (Silver Spring)***

4 Barack Snacks

The Source will hold a special dim sum brunch today. Order five small plates for $40 or eight for $56. ***The Source, 575 Pennsylvania Ave. NW; 202-637-6100, Wolfgangpuck.com. (Archives)***

5 Ironic Formal

The Rock & Roll Hotel's free inaugural ball isn't black-tie though it does "highly recommend" that people wear fake tuxedo T-shirts. ***Rock & Roll Hotel, 1353 H St. NE; Mon., 9 p.m., free; 202-388-7625.***

top stops Beyond Balls, Beyond the Mall

Where to watch the swearing-in, contemplate Democracy, eat tacos and go dancing to celebrate the inauguration of our not-so-new president.

FIONA ZUBLIN (EXPRESS)

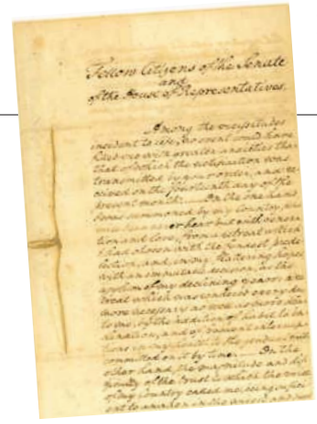

6 Say Yes to The Address

The National Archives, as part of a day of inaugural events, is displaying two pages of George Washington's inaugural address, handwritten by the first president. You can also watch archival footage of past inaugurations or view President Obama's swearing-in via live stream. ***National Archives, Constitution Avenue and 7th Street NW; times vary, free; Archives.gov. (Archives)***

7 It's Spelled 'Bi-party-san'

Penn Social's cavernous interior, always filled with pool tables, Skee-Ball and people dancing like maniacs, will finish up inaugural weekend with the Every Man's Inauguration Ball. For $44, you get a one-hour open bar; $88 VIP tickets get you special access to VIP areas along with free booze all night. ***Penn Social, 801 E St. NW; Mon., 7 p.m., $44-$88; Pennsocialdc.com. (Gallery Place)***

8 Democracy With a Beat

For the restored Howard Theatre's first Inauguration Day celebration, D.C.'s own Raheem DeVaughn hosts a performance with some special (and unannounced) guests. The modern soul man, who also hosts a weekly radio show, will toast to four more years of President Obama while you break it down on the dance floor. ***The Howard Theatre, 620 T St. NW; Mon., 8 p.m., $20; 202-803-2899, Thehowardtheatre.com. (Shaw)***

9 Ooh, Sing Al Green!

BBQ joint Hill Country opens early to serve breakfast tacos pre-swearing-in and stays open late to host live band karaoke and offer Jell-O shots. ***Hill Country, 410 7th St. NW; Mon., breakfast begins at 8 a.m., karaoke begins at 7 p.m.; Hillcountrywdc.com. (Archives)***

AP PHOTO

10 Meet the Presidents

This weekend, the National Portrait Gallery will put Shepard Fairey's iconic Obama portrait, above, on display. Seen it already? Stop by between 1 and 6 p.m. to meet historical impersonators of George and Martha Washington and Abraham and Mary Todd Lincoln, who will be answering questions. ***National Portrait Gallery, 8th and F streets NW; times vary, free; 202-633-8300, Npg.si.edu. (Gallery Place)***

lookout entertainment

Inauguration Bingo

We've turned B-I-N-G-O into O-B-A-M-A for the inauguration. Rip out the cards and share with your friends. First to get five in a row wins. (EXPRESS)

O	B	A	M	A
Abraham Lincoln is mentioned	You see Bo	When people boo politicians on the jumbotron	Parts of the inaugural poem are in Spanish	Biden kisses someone
You see a tea party protester	You see a person in a tree	Obama sings	You see someone sleeping	You see a little kid with a flag
Your home state is mentioned	You see Obama swag from 2008		Obama and Biden embrace	Obama is wearing a red tie
Sasha and Malia are mentioned	Obama is wearing a blue tie	You see a nonpolitical celebrity	You see an Obama mask	You see a Clinton
You see a sign with a grammar or spelling error	You see people in matching shirts	Jay-Z sighting	Obama says "Let me be clear"	Martin Luther King Jr. reference

O	B	A	M	A
Obama is wearing a blue tie	Martin Luther King Jr. reference	You see a sign with a grammar or spelling error	Jay-Z sighting	Abraham Lincoln is mentioned
You see a Clinton	Parts of the inaugural poem are in Spanish	Obama says "Let me be clear"	Obama is wearing a red tie	Sasha and Malia are mentioned
Obama and Biden embrace	You see an Obama mask		Obama sings	You see people in matching shirts
You see a little kid with a flag	You see someone sleeping	You see Obama swag from 2008	You see a tea party protester	You see Bo
Your home state is mentioned	You see a nonpolitical celebrity	Biden kisses someone	You see a person in a tree	When people boo politicians on the jumbotron

O	B	A	M	A
You see a little kid with a flag	Obama sings	You see a tea party protester	When people boo politicians on the jumbotron	You see a nonpolitical celebrity
You see someone sleeping	Parts of the inaugural poem are in Spanish	You see an Obama mask	You see a Clinton	Obama is wearing a blue tie
Jay-Z sighting	Obama is wearing a red tie		Obama and Biden embrace	Biden kisses someone
You see people in matching shirts	Martin Luther King Jr. reference	You see a person in a tree	Your home state is mentioned	You see Obama swag from 2008
Obama says "Let me be clear"	Sasha and Malia are mentioned	Abraham Lincoln is mentioned	You see a sign with a grammar or spelling error	You see Bo

O	B	A	M	A
Parts of the inaugural poem are in Spanish	You see Obama swag from 2008	Your home state is mentioned	Sasha and Malia are mentioned	You see someone sleeping
You see people in matching shirts	Biden kisses someone	Obama and Biden embrace	Martin Luther King Jr. reference	Obama sings
You see Bo	You see a person in a tree		Obama is wearing a red tie	Obama says "Let me be clear"
You see a nonpolitical celebrity	You see a tea party protester	You see a sign with a grammar or spelling error	When people boo politicians on the jumbotron	Jay-Z sighting
You see an Obama mask	You see a little kid with a flag	You see a Clinton	Abraham Lincoln is mentioned	Obama is wearing a blue tie

TV tonight lookout

Look Who's 'Following'

Kevin Bacon returns to TV as a man caught in a serial killer's web

Series Premieres

FOX 9:00 The new, ultraviolent Fox drama "The Following" is notable for at least three reasons. It marks the return of Kevin Bacon to the small screen for the first time since he was a young soap opera star. It's the brainchild of executive producer Kevin Williamson, who created "Dawson's Creek" and wrote "Scream." And it attempts to work literary references into its plots, something you don't confront on every police procedural. (When in doubt, blame the English majors!)

Bacon plays ex-FBI agent Ryan Hardy, whose fame is based on single-handedly capturing serial killer Joe Carroll (James Purefoy), an esteemed and beloved professor of literature with a special interest in the lurid and romantic works of Edgar Allan Poe.

FOX

Kevin Bacon (right, with Jeananne Goossen) plays an ex-FBI agent in "The Following."

Carroll stuck a knife in Hardy's chest before his capture, nicking an artery and sending him into surgery. Some believe that his bad heart and his need to write a best-seller about the Carroll case caused Hardy to quit the FBI. But we learn that a dalliance with the killer's fetching wife, Claire Matthews (Natalie Zea), had something to do with Hardy's departure.

We later find out that prison bars cannot contain Carroll's evil — he's created an army of deluded disciples to carry out his vile wishes. Having already written one book about Carroll, Hardy is reluctantly drawn into the next chapter of his macabre story. Is he the author, or merely a character? That's the whole point of following "The Following."

KEVIN MCDONOUGH (UNIVERSAL UCLICK)

BEST BETS

CW 8:00 **The Carrie Diaries** Carrie's (AnnaSophia Robb, right) new relationship with Sebastian is not going smoothly, thanks to a grounding and repeated attempts by Donna to split them up.

NBC 8:00 **The Biggest Loser** While Bob, Jillian and Dolvett are visiting the kid contestants in their hometowns, the rest of the players are on their own — which proves to be a struggle for some, while others rise to the occasion.

CW 9:00

90210 Singer Rita Ora, left, guest-stars as herself and performs. Meanwhile, after finding out that Ashley was posing as Liam's bodyguard, Annie and Vanessa go looking for him. Later, Naomi's wedding ring is stolen while she's on a road trip with Adrianna.

A&E 9:00 **Hoarders** Merlene is a former supermodel, but her home is now crammed with items she salvages from the trash. Jeff lost a lucrative shoe-repair business and moved its contents into his residence, which is also home to a hoard of construction supplies. (TRIBUNE MEDIA)

Comedy

ROBERT VOETS/WARNER BROS.

Don't Eat the Brown Birthday Cake

On "Mike and Molly" (9:30 p.m., CBS), Mike (Billy Gardell, left, with Reno Wilson) is busy making preparations for spoiling Molly silly on her birthday. But after he eats some gelato with a secret ingredient, he's derailed by an unexpected trip of the psychedelic kind. (TM)

Aha!

The University of Virginia
Master's in the Management of Information Technology
for working professionals

- Complete a one-year degree without career interruption.
- Discover the rich learning environment created by our dedicated full-time faculty and exceptional student body.
- Create business value through innovative IT management.

TWO CONVENIENT FORMATS
Once a month, over one year in Charlottesville *or* alternating Saturdays over 12 months in Arlington

JOIN US FOR AN INFORMATION SESSION
Tuesday, January 22 @ 6:15-7:15 pm
ASCE Bechtel Conference Center, Reston, VA
Saturday, February 2 @ 8:30-11:00 am
Waterview Conference Center, Arlington, VA

Applications for the 2013-2014 cohort are now being accepted.

UNIVERSITY of VIRGINIA
MCINTIRE SCHOOL OF COMMERCE

commerce.virginia.edu/msmit (434) 982-2245

STAR DISTRIBUTOR express

Did you get a *smile* with your EXPRESS?

Do you have a great Express distributor, one who brightens your morning? Tell us so that we can recognize him or her with our weekly Star Distributor award.

Send your comments to:
circulation@readexpress.com

XX338 2x3

lookout unions

Jasmine Dixon, Norman Townsel III

Jasmine, 26, works in administration for DCPS. Norman, 31, is a contract administrator. They live in Silver Spring.

THE MAIN EVENT: The couple said their vows Sept. 22, 2012, with 120 guests. A sorority sister of Jasmine's from Zeta Phi Beta officiated.
HOW THEY MET: During a summer leadership program at their university, Miami University of Ohio.
FIRST DATE: When, before graduation, they went to a Shell station to buy lottery tickets and ice cream. "I guess I was hungry and disillusioned with college that day," Norman says.
AH, MEMORIES: "I literally cried during the entire ceremony," Jasmine says. "I kept trying to give him the 'bride in love' look so he would cry, too, but alas, no."
MOST SURPRISING MOMENT: "So many people chipped in to make our day so special without our asking," Jasmine says. "It felt like everyone there had known each other for years."
WEDDING JITTERS: "I had a nightmare that we would have no food on the wedding day," Jasmine says. "We actually sent guests home with food and alcohol," Norman says.

PAUL SINNETT PHOTOGRAPHY

Dustin Gordon, Aubrey Myers

Dustin, 34, is an analytics engineer. Aubrey, 33, is an attorney. They live in Fairfax.

THE MAIN EVENT: They will marry April 13 in Aubrey's hometown of Raleigh, N.C., in a historic chapel, where her minister will officiate. The reception is at a children's museum.
HOW THEY MET: Kickball in Falls Church. He was the team captain.
FIRST IMPRESSIONS: "I thought he was quiet but authoritative," Aubrey says.
FIRST DATE: They ate dinner at Aladdin's in Ballston, then saw "Transformers: Revenge of the Fallen."
HOW HE PROPOSED: He cooked her dinner, then sent her on a scavenger hunt through their house. It "ended with me on a knee," Dustin says.
MOST STUPID FIGHT: Over "me borrowing some of his fleeces for workouts without asking. They were returned!"
PET NAMES: He is "honeycakes" or just "cakes."
FAMILY TRADITIONS: As a young teenager, Aubrey was asked to read in her uncle's wedding. Now, Aubrey and Dustin have asked Aubrey's niece to do the same.
MMM, CAKE: Aubrey's friend is baking a three-tiered cake: chocolate, white with lemon curd, and carrot with cream cheese.

REBECCA AMES PHOTOGRAPHY

Eddie Beall, Hilary Theis

Eddie, 31, is a teacher. Hilary, 27, is pursuing a master's in education at Trinity Washington University. They will live in Hyattsville after the wedding.

THE MAIN EVENT: June 29 at a Catholic church in College Park.
HOW THEY MET: As kids at a youth-group event. "I walked up to him as some kid was trying out wrestling moves on him. He was in a headlock when I first saw him. I said 'hi' and we were friends from then on," Hilary says.
FIRST DATE: Olive Garden. "She was too shy to let me pay; she actually took off running across the parking lot to an ATM before we went in," Eddie says.
HOW HE PROPOSED: After Christmas Eve midnight Mass, he asked her to come up to the altar to open an early Christmas present.
FAMILY TRADITIONS: They chose their wedding date in part because it will also be Eddie's great-grandmother's 100th birthday.

B.I.O. By Invitation Only If you'd like to see your wedding or commitment ceremony in B.I.O., send your favorite informal photograph (wacky is fine, but please don't send a formal engagement shot), plus your names and ceremony date to weddings@readexpress.com. Please contact us at least one month before your wedding. We'll get back to you with questions.

Reach over 300,000 readers daily

express marketplace

JOBS • RENTALS • HOUSES • WHEELS • STUFF • AND MUCH MORE...

To place a classified, call 202-334-6200.

To advertise a job, call 202-334-4100.

Credit cards accepted.

VISA MasterCard AMERICAN EXPRESS

XX653 1x10.5

JOBS

Electrical

Electrician

5+ years of experience with CDL drivers license. Call 301-474-2006.

FOOD SERVICE

HELP WANTED
Cook, Kitchen Help, Cashier
Inquiry within
1704 U Street NW

HEALTHCARE- **MED. ASSIST - PT - Largo, MD-**
Front & back office, billing. Exp only!
Fax resume **301-390-1984**

HOME HEALTH
REGISTERED NURSES & LPNs, PHYSICAL THERAPISTS, OCCUPATIONAL THERAPISTS, SOCIAL WORKERS/CASE MANAGERS
District of Columbia Licensed, to work in a reputable Home Health Agency.
Send your resume to BThomas@hmi-usa.com or fax resume to 202-829-9192 or call 202-829-1111.

IT
Appl. Analyst/Dev: BS in comp. sc/eng. 5 yr. of exp. Expertise in SDLC, Defect Prevention methods & analy, Mainframes (MVS/COBOL, JCL, DB2, FOCUS), Scheduling Tools (ESP & ASAP), Case Tools (APS & ADF), Mainframe Tools (INSYNC, SYNCSORT, Endevor) Travel/Relocation. Resume to: Perigonsoft, 10440 Little Patuxent Parkway, #500, Columbia, MD 21044.

IT
Computer Programmer: BS in Eng related. 5 yrs of exp. in ITIL, IBM Tivoli (TPM5.1, TADDM7.1, TLCM) & Tivoli Mgmt Syst, AIX Adm, Redhat, Shell, PPerl, SQL, VMware, Hadoop. Travel/Relocation. Resumes to Master Informatix Systems Inc. 22648 GLENN DR # 105, STERLING VA 20164

IT
QA Analysts: BS with 5 yr exp. Expertise in SDLC, Data QA proc. & procedures, Business Rule Translation, ETL/ Data warehouse testing methodologies, Test Mgmt, Quality Center, Clear Quest, Doors, Clear Case, UAT Testing for finance/accounting syst. Travel/Reloc reqd. Send Resumes to: HR, iORMYX Inc. 1110D Elden St, #340, Herndon, VA 20170.

IT
Sr. Prog. Analyst: BS w/ 5 yrs. exp. Expertise in Informatica, DB dev. using SQL*PLUS, Oracle TOAD, SQL Navigator & SQL Dev, Oracle 10g & 11g,SQL, PL/SQL , Perl, Unix Shell scripting, Control M scheduler, Toad, Clear case versioning. Bus. Knowledge in domain of Financial services. Travel/Relocation. Resumes to PMG Global Corp, 2201 Cooperative Way, Suite 600, Herndon, VA 20171.

JOIN ONE OF THE FASTEST GROWING MARKETING COMPANIES IN THE COUNTRY.
Hiring motivated individuals. Training provided. PT/FT positions avail. Fast track to management program. Signing bonuses to selected candidate. Call to setup an interview today, **301-526-7280**

PROPERTY MNGR & BUSINESS CONSULTANT
Requirement: a bachelor or high degree in Economics, Business, Accounting, at least five years experience. Speak fluent English and Chinese.
Salary:$50,000-$70.000
Reply with resume to: **taitaillcmd@gmail.com**

TELEMARKETERS - METRO ACCESSIBLE
Homefix is hiring for PT & FT positions. Hours are flexible. Usually btwn 12p-8p. Exp strongly pref but not necessary. Must have a good speaking voice & desire to succeed. Clean fun work environment w/ exc comm pkgs+hourly. Open interviews, wkdays at 3-4pm at **10301 Democracy Ln Suite 203, Fairfax VA. Call Rob 703-383-0400 or nroberts@homfixcorporation.com**

readexpress.com XX740 1x.25

readexpress.com XX740 1x.25

CAREER TRAINING

JUST MONTHS TO A BRAND NEW YOU!
Train for a new career as a
Medical Assistant • Pharmacy Technician
Electrical Technician
***Call Now!* 800.761.7504**
TESST College of Technology
Programs vary by campus. Information about programs at **www.go.tesst.com**

GET CAREER TRAINING TO BE A PHARMACY TECHNICIAN AT EVEREST COLLEGE!
FINANCIAL AID AVAILABLE FOR THOSE WHO QUALIFY
CALL NOW!
1-888-249-8093
Visit us online at
www.SeeEverest.com
14555 Potomac Mills Road
Woodbridge, VA 22192
VA Schools are CTO SCHEV
For useful consumer information, please visit us at
www.everest.edu/disclosures
Everest COLLEGE

MED BILL & CODING
Trainees Needed Now
Medical Offices now hiring. **No experience?**
Job Training & Placement Assistance Available.
1-866-294-0466

PHLEBOTOMY
Training workshops
Doctor's Help 301-567-5422

Unemployed? A Veteran?
YOU MAY QUALIFY FOR A SPECIAL TRAINING GRANT!
Call CTI for complete Program Details!
1-888-734-6715
CTi Career Technical Institute

Prepare for an exciting career as a
Massage Therapist
in as little as 9 months!
Call now to get your free Massage Therapy Career Guide!
888-797-0851
National Massage Therapy Institute
FALLS CHURCH, VA • www.nmti.edu

CAREER TRAINING

Hands-on Medical Assistant Training!
Get the skills that Employers want today!
Job Placement Assistance! Financial aid available for qualified applicants.
Full program disclosures at careertechnicalinstitute.edu/disclosures

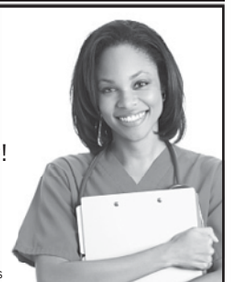

CTi Career Technical Institute 1101 Vermont Ave. NW Washington DC, 20005 | 1-888-234-1302 careertechnical.edu

CAREER TRAINING

CAREER TRAINING

An Extraordinary Career,
AN EXTRAORDINARY YOU!

Radians College can prepare you to enter the growing field of nursing.

Make a difference in:
- Nursing homes
- Hospitals
- Urgent care facilities
- Physicians' offices

Our programs include:
- Licensed practical nursing
- Registered nursing

RADIANS COLLEGE
1025 Vermont Avenue N.W., Suite 200
Washington, D.C. 20005

Call Now: 1-888-445-6223 radianscollege.edu

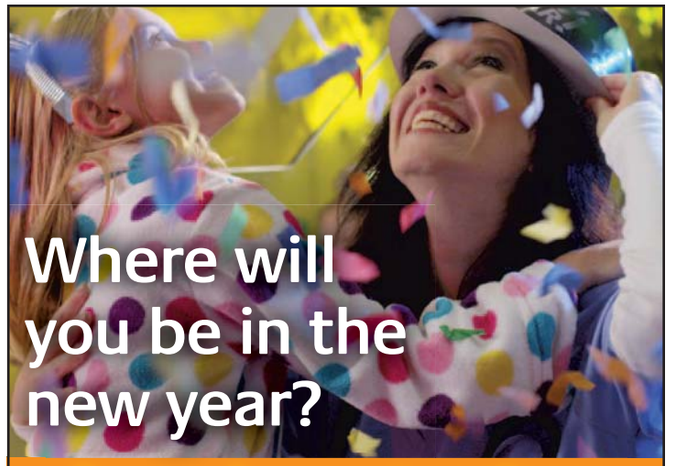

Where will you be in the new year?

Prepare for an extraordinary new future in healthcare

- Ask about our short-term courses
- Day and evening courses available
- Financial aid available to those who qualify*

medtech™
Falls Church • Silver Spring • Washington, D.C.

Not all programs available at all locations. SCHEV has certified Medtech, located at 6565 Arlington Blvd., Suite 100, Falls Church, VA 22042, to operate in Virginia. For useful consumer information, please visit us at www.medtech.edu/consumer-info. *Not all programs apply.

Call Now 1-888-407-8222
aboutmedtech.com

CAREER TRAINING

Open the Door to Your Future!

FORTIS College gives you all this:
Flexible schedules, career placement assistance for all graduates and financial aid available for those who qualify.

Call Now!
1.877.809.9152
www.FortisCollege.edu

FORTIS COLLEGE

4351 Garden City Drive
Landover, MD 20785

For consumer information, visit www.Fortis.edu

Career Training

CALL US TODAY! **1-888-291-1351**
Apply online at www.SeeEverest.com

Health Care Career Training Starts Here!

Everest COLLEGE
Everest INSTITUTE

Everest College
8620 Westwood Center Drive • Vienna, VA 22182
14555 Potomac Mills Road • Woodbridge, VA 22192

Everest Institute
8757 Georgia Ave. • Silver Spring, MD 20910

Now enrolling for our Dental Assistant program

Programs and schedules vary by campus • CTO SCHEV • Accredited Member, ACICS
For more information about our graduation rates, the median debt of students who completed the program and other important information, please visit our website at www.everest.edu/disclosures.

CAREER TRAINING

DENTAL ASSISTANT
Trainees Needed Now!
Dental Offices now hiring. No experience? Job Training & Placement Assistance Available.
1-800-678-6350

PHARMACY TECH
Trainees Needed Now
Pharmacies now hiring. **No experience?** Job Training & Placement Assistance Available
1-877-240-4524

MEDICAL ASSISTANT
In 10 Weeks
1-800-460-4138
CTO SCHEV

YOU COULD CHANGE YOUR LIFE!
Start training now as an ELECTRICAL TECHNICIAN!
***Call Now!* 800.761.7504**
TESST College of Technology
Programs vary by campus.
Information about programs at
www.go.tesst.com

CAREER TRAINING

A NEW BEGINNING
FINANCIAL AID AVAILABLE FOR THOSE WHO QUALIFY
CALL NOW!
1-888-249-8108
Visit us online at
www.SeeEverest.com

Everest COLLEGE
8620 Westwood Center Drive
Vienna, VA 22182
14555 Potomac Mills Road
Woodbridge, VA 22192

Everest | INSTITUTE
8757 Georgia Avenue
Silver Spring, MD 20910

VA Schools are CTO SCHEV.
For useful consumer information, please visit us at www.everest.edu/disclosures.

readexpress.com XX740 1x.25

CAREER TRAINING

PHLEBOTOMY
In 10 Weeks
1-800-417-8954
CTO SCHEV

Office Support Trainees Needed!
Train to become an Administrative Assistant!
No Experience Needed!
Flexible Training Program
can get you job ready ASAP!
1-888-589-9684
CTI Career Technical Institute

Computer & IT Trainees Needed!
Train for a career in Computers at CTI!
No Experience Needed!
CTI can help you get your IT Certification now!
1-888-567-7649
CTI Career Technical Institute

MEDICAL OFFICE TRAINEES NEEDED!
Train to become a Medical Office Professional!
NO EXPERIENCE NEEDED!
CTI can get you trained & Job Ready ASAP!
1-888-567-7685
CTI Career Technical Institute

Why be Ordinary When You Can beextraordinary
medtech
Falls Church (main)
Silver Spring (branch)
Washington, D.C. (branch)
Not all programs available at all locations. For useful consumer information, please visit us at www.medtech.edu/consumerinfo. SCHEV has certified Medtech, located at 6565 Arlington Blvd. Suite 100 Falls Church, VA 22042 to operate in Virginia.
Call Now 1-877-691-9494
aboutmedtech.com

SERVICE SOLUTIONS

OVERNIGHT CHILDCARE WITH BUNK BEDS & during most school closings. 7pm-4am. Bck-grd check req. Call Shelia Brown **202-705-3175**

STUFF

3Pc king pillowtop mat. set Value $499, Asking $230. Pillowtop Qu mat. set. Value $289, Asking $130! New in Plastic. Can Deliver. 301-343-8630

6 Piece Cherry Bedroom Set. New in boxes $305. Can Deliver. 301-399-7870

Beautiful!—$900, Alexandria, VA, 703-593-0239. OBO. Full-length beaver coat. Don't get caught in the cold!

DELL D520 Wireless Laptop $149
SEE MORE AT WWW.PCRETRO.COM
VA:703-370-5440 MD:301-931-6630

MECHANICS TOOL SET - 3 snap on toolboxes, over $20,000 invested, sell as set only! $5,900 OBO. **301-440-6786**

STUFF

Sofa—$895.00, Alexandria, VA, 703-751-9416; re-built & -upholstered red velour Victorian-style, near perfect, moving must sell.

Solid Hardwood Brazilian Cherry Flooring - 3600 S.F., $2.50 per SF. **301-860-1190**

STEINWAY D Concert Grd—Orig-1-ownr like-new REDUCED $59k 703-356-6851

SALES & AUCTIONS

Temple Hills—Glass & Brass Estate Sale - Furniture, Fashions, Ladies Shoes, Appliances, Art, BR sets, Flat screen TVs linens, candles & lamps, plus collectibles fm travels o'seas. More at www.estatesales.net! 3912 21st Avenue, Temple Hills, MD, 1/25-26/2013, 10 am - 3 pm.

PETS

ADOPT A CAT/KITTEN
Vet checked. Call Feline Foundation.
703-920-8665 **www.ffgw.org**

Labrador—AKC, Choc, OFA Cert. vet ckd, S&W, CH. lines, farm raised, wonderful pets or hunting dog, del. avail, 540-843-4158

POODLE - Toy pups, AKC reg. Black, males, 9 weeks. 1st S/W, home raised.
Please Call 301-717-6473

DC RENTALS

3533 Ames St NE DC- AMES Street Apts Newly Renovated, Hardwood floors, close to Minnesota Ave Metro. 1bd apts $725 Must income qualify $26,000 minimum, good rental history. Call Ashley at 202-315-1118

NEW YEAR, NEW SAVINGS!!!
Paradise at Parkside is offering
1 Months FREE RENT on 1 Bedroom Apartments
Must move-in on or before Jan 31st
Security Deposit $350.00 up to 1 month's rent.
Application Fee $25.00 per adult 18 yrs. or older
Paradise at Parkside
Office Hours M-F 8:30AM - 5:00PM, Saturdays 10-2PM
3551 Jay St. NE • Washington, DC 20019
888.791.9661

2013
NEW YEAR NEW SAVINGS
CALL FOR JANUARY SPECIALS
Move-In by January 31st
$0 application Fee
$99.00 Holding Fee
Due at time of application.
*Income Restrictions Apply
Carver Terrace
1909 Maryland Avenue #101, Washington DC 20002
888-646-1798 **Qualified Applicants

DC RENTALS

The New **FAIRWAY PARK** APARTMENTS
NE
1 MONTH FREE RENT IF YOU SIGN LEASE
By 1/31/2013
Brand New One & Two Bedrooms Starting from $925
Free Application Fee!
Available for Immediate Move In!!!!
- Energy-efficient systems
- Stainless steel appliances
- Microwave • Dishwasher
- Kitchen Breakfast Bars
- Washer & Dryer
- Brushed Nickel Accents
- Large Closets
- Central Air Conditioning
- On-site Management
- On-site Maintenance

Professionally Managed by **www.wcsmith.com**
2100 Maryland Ave., NE • Washington, DC 20002
888.659.5771

NE- Huntwood Court. Under new management 1BR $840. 2BR $935. 5000 Hunt St NE. Bring ad, No application Fee! **202-399-1665 NMI Prop Mgmt.**

Wardman Court
Apartments
NOW RENTING
ALL ARE WELCOME AND ENCOURAGED TO APPLY!!!
M-F 9am-5pm
1, 2, 3 BR from
$1034 - $1403 + Electric
For more info contact us at
202.518.3030

NW - 1BR $989 incl utils. Laundry on-site. Lead Safe!! Ms. Mitchell 301-316-4590 EHO

FREE GAS HEAT, GAS COOKING & WATER
1 BRS $775
2 BRS $875
3 BRS STARTING FROM $1200
Central A/C, Convenient to Green Line Metro, Onsite Laundry, Parking, Vouchers Welcome
GREENWOOD MANOR APARTMENTS
M-F 8:30 - 5 PM
S 10 - 2 PM
202.678.2548
2343 Green Street SE • Wash. DC 20020
WWW.DELWIN-REALTY.COM

2BRs as Low as $895
Move In by Jan 31st Receive (1) Month Free Rent
Anacostia Gardens
3600 Ely Place S.E., Wash. DC 20019
- Spacious 1, 2 & 3BRs • Central AC/Heat
- 24 hr onsite laundry facilities
- Resident controlled access
- 1 Block from metro & shopping
- Across the street from park & recreation
- Free gas & heat

M-F 9-5 **(202) 584-2241**

SE- 2BR & 3BR, w/w carpet, CAC, cable, near schools and Metro. From $775 + electric. Call **301-952-1166.**

SE - 3217 Buena Vista Terrace 3BR 1BA apartment newly renovated wall to wall carpet $1600 section 8 welcome. Call Jerome 202-321-5596

SE- 4196 Livingston Rd. Quiet 2BR, CAC, w-w carpet, **$880 + utilities. Call 301-952-6495**

SE DC - 2 bedroom 1st floor unit, fresh paint, new carpet, $850/month + security deposit. Available Immediately. Call **240-372-3239**

SE DC- 1, 2 BR Apts. Central Air & heat, wall to wall carpet , W/D, Sec 8 ok, Starting at $1200. **For info call Jerome 202-321-5596**

DC RENTALS

SE

You Can't Beat Our SPECIALS !!

No application fee
Deposits as low as $100
1 bedrooms at $769

- Wall-to-Wall Carpet
- Central Heat & Air
- Intercom Access/Dishwashers
- Laundry Room in every Building
- Pool and Playground

River Hill Apartments
202-562-5060
Professionally Managed By CIH Properties, Inc.

SE

Start 2013 at home
@ Friendship Court

- Central Heat & Air
- Wall-to-Wall Carpet
- Close to Shopping, Banking & Metro Accessible

1-2 Bedrooms
STARTING @ $699*
*Limited Time Only
$15 Application Fee
Call For Details!!!
202-563-6968
Professionally Managed By CIH Properties, Inc.

HURRY! LIMITED AVAILABILITY

DELWIN APARTMENTS

FREE Gas Heat, Gas Cooking & Water

2 BRs @ $875
Min. To National Harbor, Mins. from I 295, I 395, I 495, On-site Laundry/Parking, Vouchers Welcome
SPECIAL!
$200 OFF 1st Months Rent
202.561.4675
4200 S. Capitol St. Wash. DC 20032

HILLCREST HOUSE APARTMENTS
2501 25TH STREET, S.E. • WASH. D.C. 20020

- Wall to wall carpet
- Central A/C
- Laundry room
- FREE gas heat & cooking
- Secured entry
- Ample parking
- Near green line Metro

1BR-FROM $795-$850
Mon-Fri 9-5
Delwin Realty
202-889-3000 • 301-577-7917

Garden Village
1720 Trenton Pl., SE
1BRs from $835
2BRs from $960
$400 Off
1st Full Month's Rent
William C. Smith & Co., Inc.
gardenvillage@wcsmith.com
wcsmith 1.877.238.8216

DC RENTALS

Manor Village
1717 Alabama Ave., SE
1BRs from $835
2BRs from $960
$400 off 1st
Full Month's Rent
William C. Smith & Co., Inc.
villagesofparklands.com
manorvillage@wcsmith.com
wcsmith 1.888.275.2914

1 BR From $800
SE
Alexander Gardens

- Refinished hardwood floors
- Wood grain cabinets
- Individual controlled heat-A/C
- Resident controlled access

www.wcsmith.com William C. Smith & Co./EHO
1615 17th St., SE • Washington, DC 20020
202.684.9409

S.E./Forest Cove —2BR condo, W/D, CAC. $900 plus utilities and up. Call 202-889-9226

SE- Furn room, w2w crpt, CAC/heat, near bus. $165/week util incl. 202-399-0396 OR 202-207-5569

SE- Hanover Court. Under new management. 1 BR $750. 2 BR $820. 2412 Hanover St. SE. 202-506-6416 NMI Property Management

Southeast EHO
1 BRs fr. $710/mo
2 BRs fr. $835/mo
with Move-in Special
Meadow Green Courts!
$20 APPLICATION FEE!
Convenient to shops, schools, Dishwasher. Walk-in closets.,w-w carpet
5% DISCOUNT:METRO & DC GOVT employees
Call for details (877) 464-9774

OPEN HOUSE EVERY FRIDAY IN DECEMBER, 10am-4pm
3539 A St SE Mon-Fri. 9-5. Sat. 10-4
Housing Choice Vouchers welcome where rents are within voucher program limits

SOUTHWEST/Metro Convenient!
$99 MOVE IN SPECIAL*
EAGLES CROSSING
116 Irvington Street SW,
866-790-5360
W/W carpet, CAC/1 Air/Heat, Dishwasher, Laundry facility,
EFFICIENCY $700
1BR fr. $775 2 BR fr $870
*See or call Consultant for Details
M-F 9-5. Sat 10-4
Housing Choice Vouchers Welcome where rents are within voucher limits

SW - Madison Court. Under New Management. 1 BR $785, 2 BR $885. 32 Chesapeake St. SW 202-561-7368 NMI Property Management

Sell out the show!
Contact us at 202.334.6732 or ads@readexpress.com
express
XX195 1x 75

MD RENTALS

OPEN HOUSE

Fri, Jan 25 to Mon, Jan 28 (Mon - Fri: 8-5, Sat 10-4, Sun 12-4)
SPECIALS: FREE RENT 'til MARCH 1 (select apts)
FREE Application Fee • FREE Refreshments • Deposit as low as $200

LANDOVER
MAPLE RIDGE
2252 Brightseat Road • Landover, MD 20785
888-583-3045
www.mapleridgeapartments.com

RIVERDALE
PARKVIEW GARDENS
6400 Riverdale Road • Riverdale, MD 20737
888-251-1872
www.parkviewgardensapartments.com

LANDOVER
KINGS SQUARE
3402 Dodge Park Rd. • Landover, MD 20785
877-898-6958
www.kingssquareapartments.com

OXON HILL
FREE UTILITIES

- Swimming Pool
- Private balconies and patios
- Minutes to The National Harbor

Free January Rent (on select units)
COLONIAL VILLAGE
908 Marcy Ave. • Oxon Hill, MD 20745
888-583-3047

HYATTSVILLE
FLEETWOOD VILLAGE APTS.

- FREE WATER, GAS HEATING & COOKING
- **FREE APPLICATION FEE** (with this ad)
- Right on DC and Maryland line
- Close to Fort Totten & West Hyattsville Metro

Call Now For Our
FANTASTIC SPECIALS!
721 Chillum Road • Hyattsville, MD 20783
866-315-8849

RIVERDALE
1, 2 & 3 BR APTS.
HUGE 2 BR TOWNHOMES

- Roomy, modern apts.
- Private balconies/patios
- Cathedral ceiling

Free January Rent (on select units)
RIVERDALE VILLAGE
5409 Riverdale Road • Riverdale, MD 20737
800-767-2189

Free 6-Week Summer Camp.
Come Visit Us: Mon. thru Fri. 8 am - 5 pm • Sat. 10 am to 4 pm • Sun. 12 pm - 4 pm

MD RENTALS

REJUVENATE Your Lifestyle
Suitland
Andrew's Ridge
One Month Free* $99 Deposit
No App Fee

- Classic & Renovated apartments available
- Spacious bedrooms
- Ample closet space
- Exciting community renovations underway!

301-850-0045
5601 Regency Park Court • Suitland, MD 20746
THE DONALDSON GROUP
*Limited time offer, ask for details/restrictions.

Woodland Springs Apartments
Special
Move-in by FEB. 1ST 2013 receive 1/2 off Deposit

- 1 BR Starting at $830
- 2 BR Starting at $950
- 4 BR Starting at $1530

Free Application FEE w/AD

- Spacious Floorplans
- Clubhouse/rec room
- Minutes to Metro
- Large laundry facilities
- Sparkling pool

301-760-4270
6617 Atwood Street • District Heights, MD 20747

Addison Chapel Apartments
HAPPY NEW YEAR!
2013 SPECIALS ...2012 PRICING!!
1525 Elkwood Lane • Capitol Heights, MD 20743
(866) 574-7408
INSTANT PRE-APPROVAL
1 BR FROM $889
2 BR FROM $959
ALL UTILITIES INCLUDED for a small fee
WWW.ADDISONCHAPEL.COM
*Prices subject to verification
SCOTT MANAGEMENT™

Forestville
Start the New Year 2013 at Oakcrest Towers
An "AWARD" Winning Community!
EFFICIENCIES FROM $789!
1 BEDROOM'S FROM $975!
2 BEDROOM'S FROM $1161!
PERFECT FLOOR PLANS!
PERFECT LOCATION!
LET US FIND YOU THE PERFECT HOME!
Call Now (888) 831-7065
SOME RESTRICTIONS APPLY/EHO
WWW.OAKCRESTTOWERS
SCOTT MANAGEMENT™

MD RENTALS

PENN LANDING APARTMENT HOMES
New Year, New Place!
1 Bedrooms from.....$799*
2 Bedrooms from.....$1,048*
Bring in this ad & we'll waive your application fee
No Move In Fee! Call Today
301.735.3200
6311 Pennsylvania Ave - Forestville, MD
PENNLANDINGAPTS.COM
*Restrictions apply, prices subject to change. Please ask a Leasing Consultant for more info.

ROSSLYN HEIGHTS & ROSSLYN VUE
NEW YEAR, NEW PLACE:
1 Bedrooms from.....$1,850*
2 Bedrooms from.....$2,375*
Great Location, Walk to Metro!
Bring in this ad & we'll waive your application fee
703.522.0700
1804 North Quinn St - Arlington, VA
rosslynheights.com & rosslynvue.com
*Restrictions apply, prices subject to change daily. Please ask a Leasing Consultant for more info.

readexpress.com XX2401x 50
readexpress.com XX2401x 50
readexpress.com XX2401x 50

MD RENTALS

Rosecroft Mews

1, 2, & 3 Bedroom Apartments Starting @ $899
We Offer Second Chance Program
With $0 Security Deposit

- Beautiful Location
- Washer & Dryer • Garbage Disposal
- Wall-to-Wall Carpet
- Sparkling Swimming Pool
- Central A/C & Heat

Call Us!
1(866)502-4883
Call today to schedule an appointment tour!

RIVER POINTE
APARTMENT HOMES

New Year, New Place!

1 Bedrooms from.....$1,045*
2 Bedrooms from.....$1,235*
3 Bedrooms from.....$1,540*
4 Bedrooms from.....$1,655*

All Utilities Included!

301.839.4690
8340 Indian Head Hwy, Ft. Washington MD
RIVERPOINTEMD.COM

*Restrictions apply, prices subject to change.
Please ask a Leasing Consultant for more info.

Hyattsville

Quincy Manor/ Monroe Gardens

Waived Application Fee Special!

- Bring in this ad and the app fee will be waived
- Security deposit $500.00 with approved credit
- Selected apts. available for immediate move in
- Gas & Electric Not Included

Expires Jan. 19th

Frank Emmet Real Estate

Call Now For Details **301.277.6610**

HYATTSVILLE
Start the New Year at
University City Apartments
Hyattsville's BEST KEPT SECRET!

1 BEDROOM'S FROM $869
2 BEDROOM'S FROM $1099

PERFECT FLOOR PLANS! PERFECT LOCATION!
LET US FIND YOU THE PERFECT HOME!

(866) 405-6986
SOME RESTRICTIONS APPLY/EHO
WWW.UNIVERSITYCITYAPTS.COM

readexpress.com XX740 l x .25

Sell out the show!
Contact us at 202.334.6732
or ads@readexpress.com
express XX195 l x .75

MD RENTALS

HYATTSVILLE

CASTLE MANOR
Apartments

1 & 2 Bedroom Apts. from **$830**

- Ceiling Fans • Lovely Setting
- Near the New ARTS DISTRICT
- Close to Shopping & Metro

Move-In Special! 1st Month Rent Only $599 (with a 12 Mo. Lease)

866.464.0993

HYATTSVILLE — ARTS DISTRICT

MOVE-IN SPECIAL
1ST Month's
Rent $599
When you sign a 12 mo. lease

GARFIELD COURT
On residential street
next to DeMatha HS
Off-st parking -Ceiling Fans
(tenant pays electric)
301-779-1734

LARGO-2 BR 2BA, gated, 1/2 blk to metro, $1,500+ gas & elec, W/D, dishwasher, NP,
Call 301-760-9555

MONTPELIER CROSSING
APARTMENTS & TOWN HOMES

New Year, New Place!

1 Bedrooms from.....$915*
1 Bedroom Dens from....$1,055*
2 Bedrooms from.....$1,115*
2 Bedroom Dens from....$1,195*

Bring in this ad & we'll waive your application fee

301.776.5044
9689 Muirkirk Road - Laurel, MD 20708
MONTPELIERCROSSING.COM

*Restrictions apply, prices subject to change.
Please ask a Leasing Consultant for more info.

Hyattsville **866.507.2283**

Summer Ridge

1829 Belle Haven Drive, Hyattsville, MD 20785
Security Deposits From $250

- Electronic entry building system
- Free business center
- Free after school program
- Metro Accessible
- Bring in ad to rec. free app. fee

*Income Qualifications	
# Occupants	Maximum Income
1	$44,580
2	$50,940
3	$57,300
4	$63,600

**Limited Availability

www.summerridgeapartments.net
summerridgeleasing@comcast.net

Edgewood — Performance. People. Pride. * w/approved credit

Concerts, movies, events, restaurants and more.
readexpress.com
XX740c l x l .5

MD RENTALS

ARDEN POINTE
Laurel, MD
1, 2 & 3 BRs from **$990**

- Washer/dryer in every apartment
- Eat-in kitchens
- Fitness center & clubhouse coming soon
- Pet friendly
- Minutes to I95 & B/W Pkwy

THE DONALDSON GROUP | **301.850.4480**
13301 Arden Way #21

Hyattsville **866.507.2283**

Summer Ridge

1829 Belle Haven Drive, Hyattsville, MD 20785
Security Deposits From $250

- Electronic entry building system
- Free business center
- Free after school program
- Metro Accessible
- Bring in ad to rec. free app. fee

*Income Qualifications	
# Occupants	Maximum Income
1	$44,580
2	$50,940
3	$57,300
4	$63,600

**Limited Availability

www.summerridgeapartments.net
summerridgeleasing@comcast.net

Edgewood — Performance. People. Pride. * w/approved credit

MT. RAINIER

Arundel Apartments
301-277-6202

MOVE IN SPECIAL
1st Mo. Rent only $599
(when you sign a 12 mo. lease)

Super Convenient Location
Close to shops & rec. ctr
1BR, $880. 2BR $980.
Utilities & Capet Included!
(A/C Extra)

FOREST HILL
APARTMENTS

$150 OFF 1st MONTH'S RENT ON ALL APTS!*

- Newly renovated 1 & 2 BRs, some w/dens
- W/W Carpet
- Walk to Southern Ave. Metro
- Vouchers Welcome
- **ALL CREDIT CONSIDERED**

*select apts/ limited time only

1439 Southern Ave. | 888.480.1693

OXON HILL- 3BR, 1BA, eat-in-kitchen, fenced back yard, basement, near Bus line & Wash Harbor. **$1,575. 301-283-0382**

readexpress.com XX740 l x .25

Concerts, movies, events, restaurants and more.
readexpress.com
XX740c l x l .5

MD RENTALS

East Pines Terrace
6747 Riverdale Rd. Riverdale, MD 20737

- **All Credit Considered**
- **Hardwood Floors**
- **Central A/C**
- **Laundry Room**
- **Gas Heat & Cooking**
- **Near I-295**
- **Vouchers Welcome**

1-2 BRs From $925

M-F 9-5 • Sat. 10-2
Delwin Realty
301-577-7917

Silver Spring

WINDSOR COURT AND TOWER APTS

Roomy Apts, Walking Distance to MetroBus, Shopping, Restaurants
1 Br Special- **$999**
2 Br Special- **Call for pricing**
Limited time only.

NOW OPEN
On-Site Learning Center

13802 Castle Blvd. #103
Silver Spring, MD 20904
888-255-6159

SILVER SPR/Forest Glen Metro

Move In Special
1st mo. rent $599
(on a 12 mo. lease)
One & Two BR fr. $950

Forest Glen Apts.
301-593-0485

Close to the Forest Glen Metro
Off-Str. Prkng/Controlled Access
Ceiling Fans
Housing Vouchers Welcome
UTILITIES INCLUDED

Marlow Heights

1BR Special from $899.00
2BR $999.00
Second Chance Approval
Amenities

- Beautiful Location
- Spacious Apartment Homes
- Garbage Disposal & Dishwasher
- Laundry Facility
- Wall-to-Wall Carpet
- Refrigerator in unit
- Central A/C & Heat
- 24 Hour On Call Maintenance

Second Chance Program!
Call Us!
1(301) 899-2644

9-6 M-F • 10-5 SAT
Call today to schedule a tour!

SUITLAND, MD - Share SFH. Fully furnished room with refrigerator, microwave, CATV, wireless net. $150/week. Call **301-758-6424**

Sell out the show!
Contact us at 202.334.6732
or ads@readexpress.com
express XX195 l x .75

MD RENTALS

Marlow Plaza Apt.

1, 2, & 3 Bedroom Apartments
Bedrooms Starting @ **$849**
Second Chance Approval
Apply, be approved and move-in by Nov. 30th and get $200 off.
Receive $50 off your rent for a 1 Bedroom (12 month lease only).

Call today for a tour of your new home!
Call Us! **(301) 423-1115**

SUITLAND

PARKWAY TERRACE
1 BRs fr $860
2 BRs fr $968
$30 Application Fee

- Walk to Metro
- W/W Carpet or Hardwood avail
- Keyed entry ways
- Parklike setting w/picnic tbls & grill

Maximum income limits apply
877-608-6548
3415 Parkway Terr. Dr. Suitland, Md.
Mon-Fri. 9am-6pm. Sat.by app't. only

Shadyside Gardens

Fall Into Our Specials!

1 Brs $799*
Must Move In by Dec. 15TH
After Dec. 15TH **1 Brs $899***
Must Move In by Dec. 31ST

Restrictions Apply. Ask About Our Second Chance Approval Program
Amenities

- Large Walk-In Closets
- Washer & Dryer in every apartment home
- Wall-to-Wall Carpet
- Private patio or balcony
- Playground
- Individually controlled heat & A/C
- Dishwasher
- Pet Friendly

2 Blocks from Metro! Call us!
CALL TODAY **1(877) 237-4868**
SGA@Finesagroup.com

Call today for a tour in our Apartment Model!
*Prices subject to change

readexp

Concerts, movies, events, restaurants and more.
readexpress.com
XX740c l x l .5

MD RENTALS

TEMPLE HILLS
HEATHER HILLS
Apartments

1-Bedrooms from $961
2-Bedrooms from $1240
3-Bedrooms from $1444

- Spacious floor plans • Washer/dryer**
- Amazing closet space • Fireplaces**
- Controlled Access • Activity Center

**in select apts.

Transform your lifestyle

301.637.6153
www.transformurlifestyle.com
THE DONALDSON GROUP

SOUTH POINTE
APARTMENT HOMES

BE HOME FOR THE HOLIDAYS!
1 Bedrooms from.....$925*
2 Bedrooms from.....$975*

ALL UTILITIES ARE INCLUDED!

Bring in this coupon and we'll waive your application fee!

866.708.7251
2603 Southern Ave. #B1
Temple Hills, MD 20748
(Walk to Southern Avenue Metro!)

*LRO pricing changes daily, call for current rates. Some restrictions apply, please ask Leasing Office for more info.

VA RENTALS

Alexandria
BRAGG TOWERS
EXTENDED STAY HOTEL

Furnished Efficiencies: $399 Wk ◆ $1470 Mo
Cable ◆ Internet ◆ Utilities ◆ Housekeeping

99 South Bragg St, Alexandria, VA 22312
703-354-6300 ◆ www.BraggTowers.com

readexpress.com XX740 l x .25

VA RENTALS

4901 Seminary Rd., ALEXANDRIA, VA
SOUTHERN TOWERS
Efficiency from .....$950* 2 Bedroom from..$1565*
1 Bedroom from..$1210* 3 Bedroom from..$1870*
Spacious Penthouse From $1960*

- All utilities paid
- No Security Deposit or move-in fees
- Metrobus at front door to Pentagon & Van Dorn Metro
- Free parking • 24-hour 7-11
- Convenient to Pentagon, Shopping & I-395
- Small pets welcome
- 6 Month lease avail.

1ST mo FREE (Select Apts)

*All Prices & Specials Subject to change without notice.

M-SAT 9 AM-5 PM SUN 11-5 **(888) 450-3292**

Meadow Woods
Apartments
Spacious Floor Plans

1 bedrooms from $1155
2 bedrooms from $1289

Classic or Renovated Options Available
• Fitness Center • Free Parking
• Excellent Location
• Close to Metro
3308 Lockheed Blvd,
Alexandria VA 22306
Visit
www.meadowwoodsapts.com
Call now **888-823-7689**
**some restrictions apply*

readexpress.com XX740 l x .25

Sell out the show!
Contact us at 202.334.6732
or ads@readexpress.com
express XX195 l x .75

Sell out the show!
Contact us at 202.334.6732
or ads@readexpress.com
express XX195 l x .75

VA RENTALS

FREE MONTH'S RENT*

Newly remodeled apartments, lobby and business center. 24-Hour Front Desk, Fitness center, pool and sundeck. Just 3 blocks to the Courthouse Metro with easy access to Key Bridge, Rte. 66 & GW Parkway.

Studio, 1&2 Bedrooms
POTOMAC TOWERS
2001 N. Adams St. • Arlington, VA 22201
703-485-4903 | potomactowers.com
*on select apartments

The Park
at Arlington Ridge

NEW YEAR, NEW PLACE:
1 Bedrooms from.....$1,565*
2 Bedrooms from.....$1,995*
Luxury Apartment Homes
Bring in this ad & we'll waive your application fee

703.836.1600
1800 South 26th St - Arlington, VA
PARKATARLINGTONRIDGE.COM

*Restrictions apply, prices subject to change daily. Please ask a Leasing Consultant for more info.

readexpress.com XX740 l x .25

Concerts, movies, events, restaurants and more.

readexpress.com

XX740c l x l.5

VA RENTALS

crystal plaza

NEW YEAR, NEW PLACE!
Studios from.....$1,405*
1 Bedrooms from.....$1,660*
2 Bedrooms from.....$2,215*
3 Bedrooms from.....$3,110*

Fantastic Amenities, Walk to Metro

703.415.0660
2111 Jefferson Davis Hwy - Arlington, VA
CRYSTALPLAZAAPARTMENTS.COM

*Restrictions apply, prices subject to change daily. Please ask a Leasing Consultant for more info.

THE BUCHANAN

NEW YEAR, NEW PLACE:
Studios from.....$1,475*
1 Bedrooms from.....$1,570*
2 Bedrooms from.....$2,090*
3 Bedrooms from.....$2,900*
Great Location Steps from Metro!
Bring in this ad & we'll waive your application fee

703.418.3700
320 23rd Street South - Arlington, VA
WWW.BUCHANANAPTS.COM

*Restrictions apply, prices subject to change daily. Please ask a Leasing Consultant for more info.

ROOMMATES

ALEX SO/FT BELVOIR-Furn rm, shr kit, W/D. Nr bus & Metro. OSP. Utils inc. $165/wk. M pref, N/S. **703-929-8183**

Ashburn—$600, share furnished 3 bedrm, 2,1/2ba, Townhouse, utilities included w/n/s/prof.m/f 703-909-5268

CAP HEIGHTS - House to share, Male pref, Veterans are welcome, Near Metro. Call 9am-10pm.**202-423-6914**

CAPITAL HEIGHTS, MD-$179/Week. Near metro, Large furnished BR, clean & quiet; FIOS TV, Wi-fi, laundry & utilitiess included. **Call 301-442-6458**

CAPITAL HEIGHTS- Senior home to share furnished rooms. W/D. All utilities included. Near Metro. No smoking. **1 week free. Call 202-607-9538**

ROOMMATES

CAPITAL HEIGHTS, MD - Furn MBR w/ pvt BA. $200. Cable, net & utils incl. Nr bus & Addison Rd Metro. **301-957-5686**

CAPITOL HILL - Small room for rent w/DirectTV, fully furnished, utils incl. $165/week. Call **202-487-0282** anytime or **202-398-1878** after 5pm.

CAPITOL HILL- Lg furn room, 2 blocks from Stadium Armory subway. Near Eastern Market. N/S. Cable, wi-fi & utils incl. $200/week. **301-523-3372**

COLLEGE PARK, MD - Furnished room, $500-$600/month + utilities. Sec dep reqd. Call **301-442-2496**

FORT WASHINGTON/ACCOKEEK - share 4 BR, 1 BA, kitchen, near bus line, private entrance, **Seniors Welcome. 2 weeks free 202-607-9538**

HYATTSVILLE, MD- Professional. Clean furn rms, utils, net & cable inc. Nr PG Plaza/ Metro/UMD. $495/$595 + dep. **301-328-0135** or **301-661-9331**

KETTERING, MD-Fem prof pref. Lrg furn rm in SFH w/ 1.5BA. W/D, kit privs. Wlk to schools & shops. $650 + 1/2 utils. $200 dep. Refs req. **301-336-9340**

LANDOVER, MD - Furnished BR $150/week includes all utilities. No security deposit. No Credit check. Near Metro. **Call 301-516-1243**

NW - Small furnished $500 all incl. Near Metro. 1 month dep. No Smk. Share kit. Drivers lic. **202-829-3307 / 202-374-2649**

SILVER SPRING- Walk metro, prof F pref. BR & BA $650, $599, $550, N/S, N/P, utils incl, Call 301-593-2435

SILVER SPRING, MD- Furn room for rent, nice home, big house. Utils included. **$600/month. Call 301-384-7256**

WALDORF/ TEMPLE HILLS, MD - Rms at $650 up/ public transp./ utils incl/ both quaint, lovely, super NICE! Master suite avail. **Call 240-432-0751**

RESORT PROPERTIES

Tygart River Valley, WV **$279,000**
10 Acres with Beach & Woods
$279,000.00, 30' x 50' Open Concept Living Area, WV 304-457-1410

CARS

BMW 2007 328 — $18,500 obo, Excellent cond, 57k mi, Maroon int, White ext, 4 dr, Htd Seats, Prem pckg, moon roof, 703-231-1322

Cadillac 2002 Seville — STS, $5950, Excellent cond, 136k Hwy mi, Black/Beige,Bose Radio Changer,Sunroof, Must see,240 -350-1422

JUNK VEHICLES REMOVED FREE
CASH PAY FOR ALL
202-714-9835

NEED A VEHICLE? Over 1,000 Cars, Trucks, SUV's! You need 2 Paystubs & 1 Bill - Laurel, MD. Gross income must be $2k mo+. Jason **202.704.8213**

readexpress.com XX740 l x .25

Find it in The Washington Post.

Get 52 weeks of convenient Sunday home-delivery for just **77¢ a week** or 7-day home-delivery for only **$1.81 a week!**

To subscribe, call toll-free:
1-800-304-6742, Ext. 7
or visit
wpsubscribe.com/newyear2013x

The Washington Post
If you don't get it, you don't get it.

Offer expires 3/1/13. Available to new subscribers only. Restrictions may apply. YS52 RPN1 XPS814 5x4

lookout online

Blog Log

"There is something big going on here in Washington ... best to stay inside and listen to some music."

— IONARTS.BLOGSPOT.COM suggests the Mariinsky Theater Orchestra and the Bavarian Radio Symphony Orchestra, among others, as resources for getting away from the political craziness of the weekend.

LARRY DOWNING/GETTY IMAGES

"One can only imagine the logistics nightmare of it all. It is all so very exciting for some, but also very irritating for others. My friend is leaving town on Monday and needs to get to the airport. My only advice is to give yourself plenty of extra time. I think she is going to need it!"

— LITS-LIVINGONCAPITOLHILL-HELL.BLOGSPOT.COM explains what life during inauguration weekend is like when you live close to the center of the legislative branch of the U.S. government.

"It's official, [Monday]'s ceremony notwithstanding. ... And congrats, Mr. Chief Justice, for getting it right."

— Rick Rosendall at GLAAFORUM.ORG reacts to a picture of the official oath-of-office ceremony, which took place Sunday.

"I guess the excitement and expectations are down from where they were four years ago. But then again it would be hard to match that level of optimism and hope."

— JASONSVIEWFROMDC.BLOGSPOT.COM doesn't think that Monday's festivities have garnered the same level of attention as Obama's first inauguration.

"I went for a run this morning around the U.S. Capitol. Visitors and broadcasters have arrived overnight and the core of the city is filled with bright blue Port-a-Johns."

— NEIGHBORHOODNOMADS.COM was observant Sunday morning while exercising downtown.

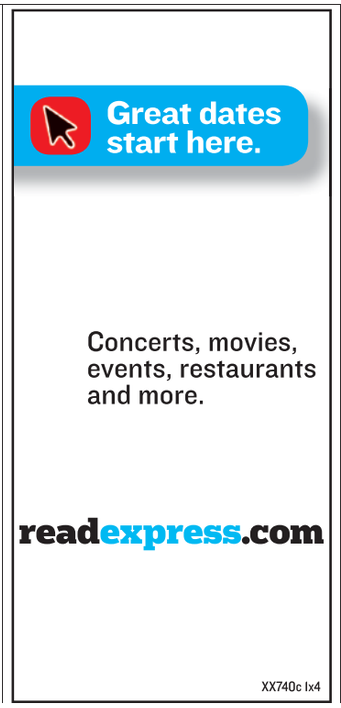

puzzles lookout

HOROSCOPE

AQUARIUS (Jan. 20-Feb. 18) You're going to want to see the whole picture in front of you, so you must be willing to move about for the best perspective.

PISCES (Feb. 19-March 20) You can be a role model to one who seems to have no sense of direction. He is likely to see in you the kind of person he wants to be.

ARIES (March 21-April 19) You may be trying to make distinctions today where there are none; indeed, those with whom you are dealing have much in common with you.

TAURUS (April 20-May 20) You are not seeing things from the best possible perspective today, and for that reason, they are not likely to appear as they really are.

GEMINI (May 21-June 20) You may have to face one or two of your fears today before you can free yourself of that oppressive feeling you've suffered from of late.

CANCER (June 21-July 22) If you're waiting for things to come to you of their own accord today, you're going to have a long wait. Go after them!

LEO (July 23-Aug. 22) You can help someone else prove that he or she has what it takes. In the end, the issue is one of self-confidence, not ability.

VIRGO (Aug. 23-Sept. 22) You'll be able to prove to a friend or loved one that he or she is far more capable than recent results may indicate.

LIBRA (Sept. 23-Oct. 22) The supporting role you assume may prove more important, and more influential, than any leading role you played in the past.

SCORPIO (Oct. 23-Nov. 21) You can avoid trouble today simply by following instructions to the letter — even though you are feeling somewhat rebellious.

SAGITTARIUS (Nov. 22-Dec. 21) You'll have the chance to demonstrate something unusual, even magical — and those around you will not know quite how to take it.

CAPRICORN (Dec. 22-Jan. 19) You're feeling pressure to behave in ways that do not come naturally. Today, a parent or father figure knows just what you should do.

PostPoints DAILY CODE TE

Scrabble Grams

PAR SCORE 150-160, BEST SCORE 269

								RACK 1
E1	O1	Y4	W4	L1	L1	N1		
								RACK 2
E1	E1	I1	U1	B3	Q10	Z10	Triple Word Score	
								RACK 3
A1	E1	O1	R1	R1	M3	V4		
								RACK 4
E1	I1	O1	C3	C3	N1	S1	1st Letter Double	

Friday's Solution

I1	N1	F4	A1	N1	C3	Y4	RACK 1 =	65
K5	E1	Y4	C3	A1	R1	D2	RACK 2 =	101
S1	I1	E1	R1	R1	A1	N1	RACK 3 =	57
V4	I1	O1	L1	A1	T1	E1	RACK 4 =	64
PAR SCORE 195-205							TOTAL	287

FOUR RACK TOTAL

Make a 2-7-letter word from the letters in each row. Add points of each word using scoring directions at right. Seven-letter words get a 50-point bonus. Blank tiles used as any letter have no point value. Scrabble is a trademark of Hasbro in the U.S. and Canada.

Sudoku

EASY

8		4		3	7		1	
3	7			5	1			6
5		6		9	4	2		
				7			2	3
		7		1		8		
2	4			6				
		2	1	8		5		9
7			5	4			6	2
	6		7	2		3		8

Friday's Solution

9	6	8	7	2	4	3	5	1
4	5	2	8	1	3	6	9	7
3	7	1	9	6	5	8	4	2
2	3	4	1	7	8	5	6	9
7	9	5	4	3	6	2	1	8
1	8	6	5	9	2	4	7	3
8	2	7	6	4	1	9	3	5
5	4	9	3	8	7	1	2	6
6	1	3	2	5	9	7	8	4

Need more Sudoku? Find another puzzle in the Comics section of The Post every Sunday and in the Style section Monday through Saturday.

Comics

POOCH CAFE | PAUL GILLIGAN

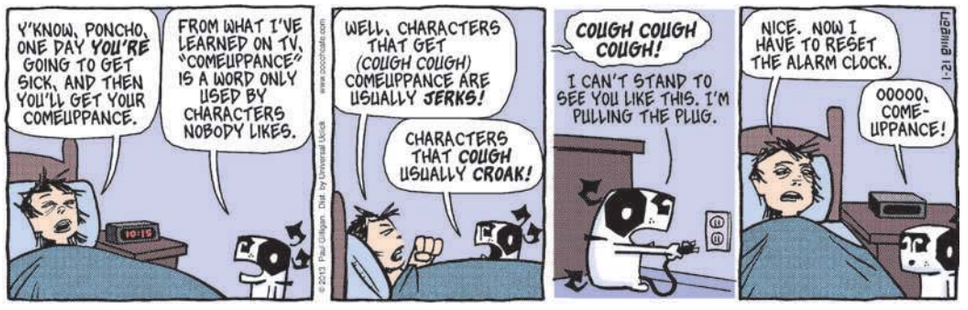

PEARLS BEFORE SWINE | STEPHAN PASTIS

Forecast

42 | 24

Today: A rain or snow shower this afternoon; cooler. A snow shower tonight.

26 | 16

Tomorrow: Partly sunny, breezy and colder tomorrow. Mainly clear tomorrow night.

Looking Ahead

WED	THU	FRI
30 | 21	33 | 23	34 | 23

Sun and Moon
Sunrise today: 7:22 a.m.
Sunset today: 5:17 p.m.
Moonrise today: 12:56 p.m.
Moonset today: 2:49 a.m.

Almanac
Normal high: 43
Record high: 70
Normal low: 28
Record low: -2

FORECAST BY ACCUWEATHER.COM ©2013

A SPIRITUAL HOME FOR THE NATION

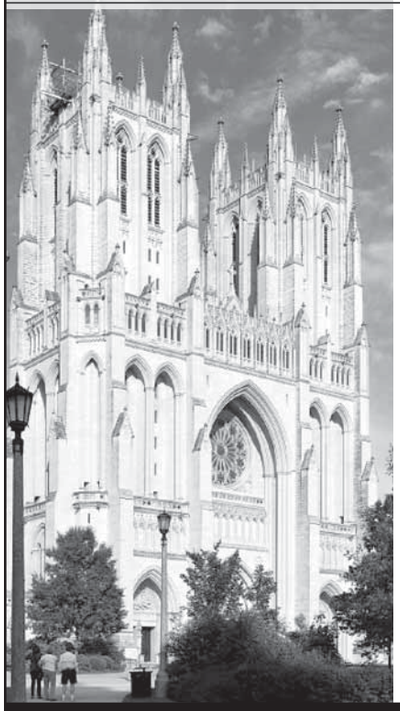

NATIONAL PRAYER SERVICE LIVE WEBCAST

Tuesday, January 22, at 10:30 am

Join the Cathedral in celebrating the 57th Presidential Inauguration through interfaith prayer, readings, and music.

PRESIDENTS AT THE CATHEDRAL

Explore the historic events at which U.S. presidents have visited the Cathedral in a special photo exhibit.

Made possible with generous support from F.I.S.H. Foundation, Inc.

LEARN MORE AT WWW.NATIONALCATHEDRAL.ORG

Explore D.C.
By The Washington Post

Packed with tips from the people who know Washington best, plus deals at top attractions and restaurants, Explore D.C. for iPhone® will show you around and save you a bundle.

Download Free!

Available on the App Store

XPW476 2x5

iPhone is a registered trademark of Apple Inc., registered in the U.S. and other countries. App Store is a service mark of Apple Inc.

lookout puzzles

Crossword

HOUR DAY WILL COME

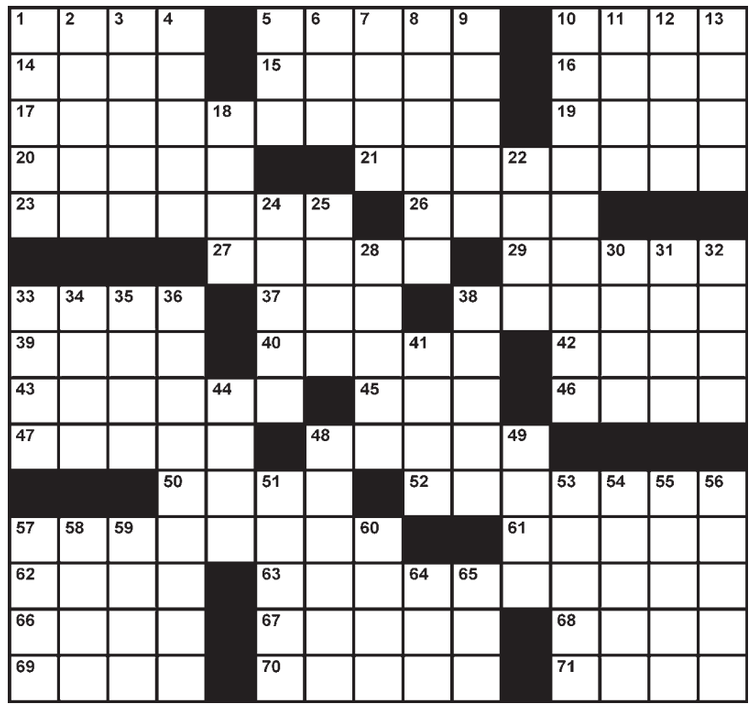

EDITED BY TIMOTHY E. PARKER

ACROSS

1 Discount event
5 Alaskan cruise sightings
10 Corkboard fastener
14 Author Haley
15 Turn aside, as a gaze
16 Notorious czar
17 Item on a nightstand
19 Burrowing insectivore
20 Hindu noblewoman (Var.)
21 Convicted criminal's punishment
23 Shrink
26 Second in command, informally
27 Electrical rush
29 Severity
33 1983 Peace Nobelist Walesa
37 Mutt
38 Come forth
39 Voice agreement with
40 Bailiwick
42 Hospital attention
43 "Ruffed" bird
45 Pulp fiction gumshoe
46 Checked out
47 Old Toyota
48 Bleated
50 Girlfriend on "Martin"
52 Classic Bergman film
57 Residents
61 Decorative sewing cases
62 Operatic number
63 Dressy accessory
66 Clipper's crew, informally
67 Half a dovetail joint
68 For the taking
69 They go bananas over bananas
70 Was an awful security guard
71 Flowerless plant

DOWN

1 Spinal vertebrae
2 "Hello Muddah, Hello Fadduh!" singer Sherman
3 Hotelier Helmsley
4 Do extremely well
5 Forbid entry to
6 A Gabor sister
7 '90 World Series champs
8 Be in mourning
9 14 lbs., across the pond
10 "Person of the Year" article?
11 The Bard's river
12 AP math subject
13 Where a cap is put
18 Home and insert, for two
22 Academic calendar division
24 Capital of Bolivia
25 Word with "blue" or "believer"
28 Persona non ___
30 Black and white
31 Very mean boss
32 Clarinet player's need
33 Baby grand supports
34 Alternative to nude
35 Do some food prep
36 Shape of a nice figure
38 Roaster, or toaster
41 Sudden transition
44 Crossjack, e.g.
48 Crude container?
49 Arrived at, as a conclusion
51 Colorful salamanders
53 Workforce
54 Beyond the fringe
55 More upscale
56 Wan
57 What's spread on a spreadsheet
58 Call it a day on the set
59 Dublin's isle
60 Trig ratio
64 Biscuit, to the gravy
65 Rubble creator

Friday's Solution

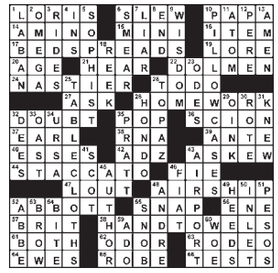

TODAY IN HISTORY

1793 King Louis XVI, condemned for treason, is executed on the guillotine during the French Revolution.

1908 New York City's Board of Aldermen pass an ordinance prohibiting women from smoking in public. (The measure was vetoed two weeks later.)

1954 The first atomic submarine, the USS Nautilus, is launched at Groton, Conn. (However, it did not make its first run until nearly a year later.)

express

Published by Express Publications LLC
1150 15th St. NW, Washington, DC 20071
A Subsidiary of The Washington Post Co.

Editorial: 202-334-6800
Fax: 202-334-9777
Circulation: 202-334-6992
Advertising: 202-334-6732
or ads@readexpress.com
Classifieds: 202-334-6200

General Manager — Ron Ulrich | Executive Editor — Dan Caccavaro
Creative Director — Scott McCarthy | Managing Editor/Features — Holly J. Morris
Managing Editor/News — Lori Kelley | Features Editor — Jennifer Barger
Senior Editors — Katie Aberbach, Vicky Hallett, Shauna Miller, Kristen Page-Kirby
Copy Chief — Diana D'Abruzzo | Story Editor — Adam Sapiro | Section Editors — Rudi Greenberg, Beth Marlowe, Morgan Schneider, Sara Schwartz, Holley Simmons, Jeff Tomik, Clinton Yates, Fiona Zublin | Art Director/Features — Adam Griffiths | Art Director/News —Jon Benedict | Production Supervisor — Matthew Liddi | Photographer—Marge Ely
Vice President of Sales, The Washington Post — Arnie Applebaum

Founding Publisher — Christopher Ma, 1950-2011

people lookout

MOOT POINT

'Anyway, Your Son Is Too Old for Me'

Michael J. Fox apologized to Taylor Swift for saying he wouldn't want his oldest son, who is 23, to date her. "Taylor Swift writes songs about everybody she goes out with, right?" he asked in an interview with New York Magazine's Vulture. "What a way to build a career." On Friday, Swift, 23, tweeted that she and Fox are on good terms again. (EXPRESS)

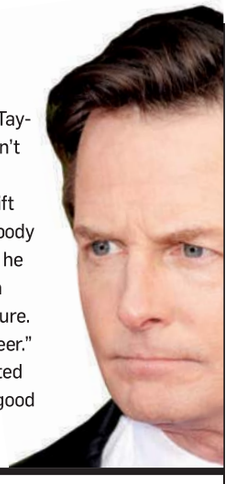

OBVIOUS

Anyone Who Reads This Page Knows Those Things

"Millionaire Matchmaker" host Patti Stanger told Us Weekly that Taylor Swift needs to take a break from dating. And, "if she really wants love, she has to stop writing music about [her boyfriends]." Stanger said Bradley Cooper and Zoe Saldana, who broke up in December, should try again, and that Bethenny Frankel should date businessmen only. (EXPRESS)

GETTY IMAGES

Guess the brunette! Janice Dickinson? A Kim Kardashian impersonator?

Victims

Better Yet: Marry Michael Lohan

Nadya "Octomom" Suleman has agreed to a second — and, she says, last — stripping gig, TMZ.com reported. Unnamed sources said she will be paid $20,000 to do four shows at T's Lounge in Palm Beach, Fla. Suleman was slated to strip at T's last year but pulled out when employees said negative things about her to the media. (EXPRESS)

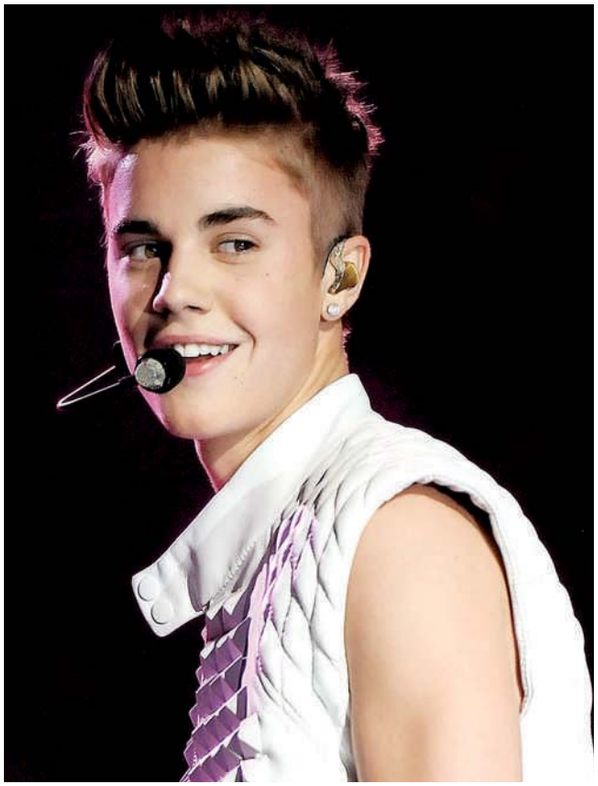

AP

JUSTIN BIEBER'S BUTT

Like His Music, It's Kind of Flat and Thin

Justin Bieber partially exposed his rear end in an Instagram photo he posted Saturday. The picture was liked more than 15,000 times before he deleted it, also on Saturday, Usmagazine.com reported. Scooter Braun, Bieber's manager, tweeted, cryptically, in response: "as a prankster u have to respect another good prank. only makes sense. #crackdealer." "Haha," Bieber replied. (EXPRESS)

D.C. ROYALTY

Wanna Bet They Have Good Seats for the Inauguration?

Olympic medalist figure skater Michelle Kwan and Clay Pell, a grandson of the late Sen. Claiborne Pell, married in Providence, R.I., on Saturday. Pell, a lawyer and Coast Guard lieutenant, works at the White House. Kwan is a public policy envoy with the State Department. (AP)

"What was he supposed to do? Call me to the side and go, 'Hey man, I did it but don't tell anybody.' Then I would have really had a reason to be pissed off at him, going, 'You want me to walk around holding this?'"

— MATTHEW McCONAUGHEY TELLS MTV NEWS HE IS GLAD BFF LANCE ARMSTRONG DIDN'T TELL HIM HIS SECRET.

express automobile dealers

more cars on the net
cars.com
@washingtonpost.com

Dodge
LUSTINE DODGE
WOODBRIDGE, VA 1-800-879-4701
14211 JEFFERSON DAVIS HWY. LUSTINEONLINE.COM

HONDA
SHEEHY HONDA
ALEXANDRIA, VA 703-660-0100
7434 RICHMOND HWY WWW.SHEEHYHONDA.COM

LEXUS
LEXUS OF SILVER SPRING
SILVER SPRING, MD 1-800-266-4874
2505 PROSPERITY TER. LEXUSOFSILVERSPRING.COM

NISSAN
DARCARS NISSAN
ROCKVILLE, MD 301-309-2200
15911 INDIANOLA DRIVE WWW.DARCARS.COM

TOYOTA
355 TOYOTA
ROCKVILLE, MD 301-309-3917
15625 FREDERICK ROAD WWW.DARCARS.COM
KOONS TYSONS TOYOTA
VIENNA, VA 1-888-505-1137
8610 LEESBURG PIKE WWW.KOONS.COM

DC Rider METRO NEWS ON YOUR iPHONE AND ANDROID — DOWNLOAD FREE.
XX609.5x1

Be a part of getting America covered.
It ALL begins with YOU.

Get signed up. Get informed.
And help spread the word.

Sign up to receive updates at
SignUp.HealthCare.gov

ALL. YOU.

HealthCare.gov

Paid for by the U.S. Department of Health & Human Services